# THE 1938 Coshoctonian

ALLEN COUNTY PUBLIC LIBRARY
3 1833 07492 8224

Yvonne Stahl
"Freshie"
1938

GC
977.101
C82SC,
1938

EX-LIBRIS

# THE COSH

H. L. DULING
Chairman

HARRIS GIFFEN
Business Manager

MARY STONE
Editor

ESTHER EMLER
BEATRICE HOSLER
Assistant Editors

H. G. DAVIS
Advertising Manager

ARDEN YOCKEY
Circulation Manager

ELEANOR WILBUR
Assistant

ROY SMAILES
Sports Editor

LAURA PATTERSON
Feature Editor

CELIA LONSINGER
Assistant

J. F. LAUTENSCHLAGER
Adviser

# OCTONIAN

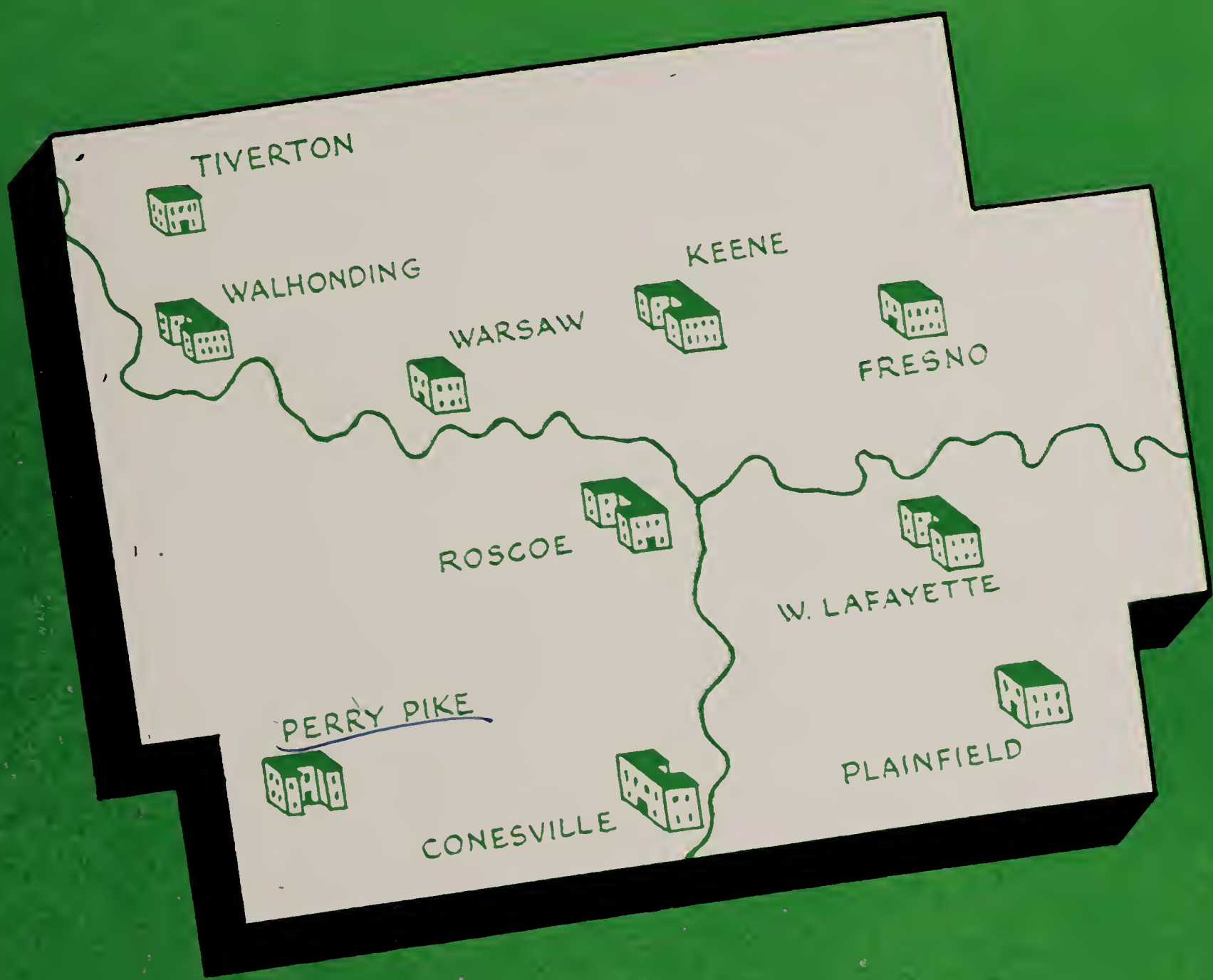
TIVERTON
WALHONDING
WARSAW
KEENE
FRESNO
ROSCOE
W. LAFAYETTE
PERRY PIKE
PLAINFIELD
CONESVILLE

# COUNTY BOARD OF EDUCATION

Reading Left to Right

LUCIAN SHAW
West Lafayette, Ohio

O. J. FOSTER
Warsaw, Ohio

W. A. BOYD
Fresno, Ohio, R. F. D. No. 4

KLINES FOSTER
President
Coshocton, Ohio, R. F. D. No. 5

O. J. BUSER
Vice-President
West Lafayette, Ohio

Room 311 Chacos Building

MRS. FLORENCE THOMAS, Secretary to Superintendent
327 Locust Street, Coshocton, Ohio

J. F. LAUTENSCHLAGER, County Superintendent
Coshocton, Ohio

Room 312 Chacos Building

C. H. GAMERTSFELDER, County Attendance Officer
Coshocton, Ohio

Ampro Senior Sound Projector and Screen used in County Visual Education Program

# DEDICATION

In recognition of the faithful service which he has so generously rendered the Coshocton County Schools as teacher, principal and superintendent; and in appreciation of his unswerving fidelity to our ideals and of the influence of his rugged character upon our young people, we dedicate the 1938 "Coshoctonian" to Superintendent J. F. Lautenschlager. . . . The record of his service speaks for itself: One year, Baltic; one year, army; two years, Baltic; ten years, Conesville; seven years, County Superintendent.

J. F. LAUTENSCHLAGER
Superintendent

# CONESVILLE RURAL HIGH SCHOOL

J. H. PROPER, Principal

Degree: B. S. in Education
Graduate of Ohio University
Majors: English, Education
Minors: Mathematics, History, Biological Science, Bookkeeping, Latin

# CONESVILLE RURAL HIGH SCHOOL

LESTER C. DULING, Assistant Principal

Degree: A. B. Muskingum College
Graduate of Muskingum College
Majors: History
Minors: English, Speech, Biology, Chemistry, Health and Phy. Ed.

ELIZABETH HALSEY

Degree: A. B.
Graduate of Denison University
Majors: English, Public Speaking, Phy. Ed.
Minors: History

MARGARET MARTIN

Degree: B. S. in Education
Graduate of Muskingum College
Majors: Bible, Education, English, History, Home Ec.
Minors: Social Science, Geography

HAROLD SCOTT

Degree: B. S. in Education
Graduate of Ohio State University
Majors: Practical Arts
Minors: Phy. Science, Mathematics

ARDEN YOCKEY

Degree: B. S. in Education
Graduate of Kent University
Majors: Music
Minors: Commerce, English, Biology

JEANETTE McKAY

Degree: A. B.
Graduate of Ohio University
Majors: English
Minors: Mathematics, History, Government

In 1935-36, a $95,000 addition was made to the Conesville School building. The present building consists of fifteen class rooms, study hall, rest rooms, and a large auditorium-gymnasium. The building is modern throughout. A first grade charter was granted to the Conesville Rural School in 1937.

## SENIORS

### CELIA K. ALLEN

Wright High School 1; Glee Club 1; Volley Ball 1, 2, 3, 4; Indoor Ball 1, 2, 3, 4; Field and Track 1, 2, 3, 4; General Music 2; Conesville Rural School 2, 3, 4; County Pupil Test 2, 3; Basketball 3, 4; Junior Class Play 3; Senior Class Play 4; Class President 3, 4; Bible Class 4.

### BURDETTA L. CHANEY

Home Ec. Play 3; Glee Club 1, 2, 3; Oratorical 2, 3, 4; Every Pupil Test, 1, 2; Junior Class Play 3; Scholarship Team 4; Freshman Play 1; Senior Class Play 4.

### EILEEN DAVIS

Wright High School 1; Glee Club 1; Conesville Rural School 2, 3, 4; Indoor Baseball 1, 2, 3, 4; Volley Ball 1, 2, 3, 4; Field and Track 1, 2, 3, 4; Basketball 3, 4; General Music 2; Junior Class Play 3; Bible Class 4; Senior Class Play 4.

### KATHLEEN FORD

Girls' Glee Club 1, 2, 3, 4; Junior Class Play 3; Senior Class Play 4; Home Ec. Play 3; Mixed Chorus 2, 3, 4.

### STAUNTON HARRISON

Every Pupil Test 1, 2, 3, 4; District Scholarship Team 1; Freshman Class Play 1; Glee Club 3; Debate 2; Track 3, 4; Orchestra 1, 2, 3, 4; Baseball 1, 2, 3, 4; Basketball 3, 4; Mixed Chorus 3; Student Council 3, 4; Junior Class Play 3; Senior Class Play 4; Editorial Staff of "Conesville High News."

### CLESSON MAPEL

Glee Club 1, 2; Junior Class Play 3; Senior Class Play 4; Home Ec. Play 3.

### LOVILLA MARKLEY

Glee Club 1; Student Council 3, 4; Junior Class Play 3; Field and Track 2, 3; Home Ec. Club 4; Senior Class Play 4.

### LEORA NORRIS

Girls' Glee Club 2, 3, 4; Mixed Chorus 3; Oratorical Contest 2, 3, 4; Basketball 3, 4; Volley Ball 1, 2, 3, 4; Indoor Ball 1, 2, 3, 4; Sec. of Class 3, 4; Sec. of Girls' Glee Club 4; Junior Class Play 3; Senior Class Play 4; Home Ec. Play 3; Manager of Senior Girls' Class Tournament 4; Refreshment Committee of Senior Party 4; Track 1, 2, 3, 4.

### KLINES PHILLIPS

Orchestra 1, 2, 3, 4; Basketball 3, 4; Class Play 3; Manager Baseball 4.

### HELEN PROPER

Orchestra 3, 4; Glee Club 2, 3, 4; Basketball Captain 4; Baseball 2, 3, 4; Oratorical 3; Debate 2; Every Pupil Test 1, 2; Junior Class Play 3; Senior Class Play 4; Volley Ball 3, 4.

### LORAINE SMAILES

Wright High School 1; Senior Class Play 4; Student Council 3, 4; Baseball 4; Debate 2; Track 4; Oration 2.

### ANNABEL WRIGHT

Junior Class Play 3; Senior Class Play 4; Home Ec. Play 3; Track 1.

## JUNIOR CLASS

Back Row: Glendle Perkins, Raymond Holdsworth, James Boyd, Lowell Smailes, Nye Norris, James Hardesty, Arthur Norris.

Third Row: Loren Kneff, Junior Fouch, Lester Mossman, Edward Watts, Paul Norris, Dwight Worthington, Charles Ostler.

Second Row: James Smail, Norville Wright, Mary Wolfe, Rilla Dickerson, George Shaner, Hazel Donley, Jean Bookless, Anna Mae Livingston.

Front Row: Margie Udder, Teddy Courtright, Mrs. Martin, Violet Wright, Ruth Norris, Blanche Lipps, Geraldine Lapp, Aldeen Tumblin.

## SOPHOMORE CLASS

Back Row: John Parks, Burvel Mobley, William White, Robert Guilliams, Dayne Newell, Lewis Thomas.

Third Row: Willard Dawson, Richard Lillibridge, Kenneth Pepper, Vernal Neldon, Kenneth Hughes.

Second Row: Junior Clark, Donald Udder, William Roberts, Samuel Bennett, Kathleen Glosser.

Front Row: Mr. Yockey, Wanetta Whiteus, Marie Roberts, Rachel MacDonald, Isobel Miller, Margie Dawson.

## FRESHMAN CLASS

Back Row: Francis Wolfe, Eugene Powers, Max Cox, Dwayne Chaney, James Hosfelt, Kenneth Hutchinson.

Third Row: Doris Knicely, Golda Emler, Arthur Fouch, Robert Reed, Janice Hankins, Inez Maple, Bertha Scheetz.

Second Row: Lloyd Udder, Dean Nolan, Arthur Wright, Twila Foust, John Richcreek, Robert Vickers.

Front Row: Mr. Scott, Eileen Lillibridge, Virginia Jones, Zelma Lapp, Helen Phillips, Sylvia Hosler.

**THE UNDERCLASSES**

## ACTIVITIES

### THE HIGH SCHOOL ORCHESTRA

This group consists of those students who are able to do more advanced work in music. Rehearsals are held twice a week. More emphasis is placed upon details and the artistic side of tone production. Music letters are awarded to the members of this group, if they have complied with various rules which are required of them.

Back Row: Mr. Yockey (Director), James Boyd, William White, Staunton Harrison, Edward Watts, Dwight Worthington.

Third Row: Zelma Lapp, Geraldine Lapp, Aldeen Tumblin, Marie Roberts, Helen Phillips, Vernal Neldon.

Second Row: Arthur Norris, George Shaner, Robert Reed, Helen Proper, Inez Maple, Sylvia Hosler.

Seated: Klines Phillips, James Smail, Norvill Wright, Lester Mossman, Eugene Powers.

### THE MIXED CHORUS

This group is composed of select voices. Individual voice try-outs are held for all who are interested in joining the group. Only the best voices are chosen. The parts are balanced as well as they can be.

Back: Eugene Powers, Lester Mossman, Loren Knoff, Nye Norris, Staunton Harrison, Raymond Holdsworth, James Boyd, Margie Udder, Rachel Mac Donald, Blanche Lipps, Zelma Lapp.

Fourth Row: Charles Ostler, Wayne Glosser, Marcene Courtright, Sylvia Hosler, Naomi Fisher, Golda Emler, Janice Hankins, Inez Maple, Kathleen Glosser, Albertine Slater, Helen Phillips, Margie Dawson, Helen Proper.

Third Row: Francis Wolfe, Jean Bookless, Marie Roberts, George Shaner, Lawrence Claar, Robert Vickers, Earl Fiecoat, Harold Wolfe, Victor Cox, Jean Lutz, Mary Louise Fitzpatrick, Kathleen Ford.

Second Row: Mr. Yockey, Director; Willard Dawson, Mary Wolfe, Rilla Dickerson, Geraldine Lapp, Aldeen Tumblin, Isobel Miller.

Front Row: Edward Watts, James Smail, Paul Norris, Robert Reed, Robert Miller, Samuel Bennett, Robert Courtright.

### THE JUNIOR ORCHESTRA

This group is composed of pupils who are beginners. This organization offers the individuals practical experience in beginning orchestration. At the same time each individual is also learning how to play his own instrument.

Back Row: Wilbur Donley, Warren Lapp, Mr. Yockey, Director; Wayne Knicely, Raymond Thomas.

Second Row: Billy Gekis, Lo's Lutz, Paul McGrevey, Harris Shryock.

Front Row: Wayne Glosser, Blanche Lipps, Doris Knicely, Margie Whitens, Jimmie Rogers.

## STUDENT COUNCIL

Top Row: Lorain Smailes, Nye Norris, Staunton Harrison, Lovilla Markley, Rachel MacDonald.

Center: Mr. Proper, Warren Holdsworth, Vernal Neldon, Robert Miller, Mildred Clark.

Front: Mr. Duling, Edward Watts, Naomi Fisher, Sylvia Hosler, Zelma Lapp.

## HOME ECONOMICS CLUB

Our girls have shown a great interest and effort in keeping on the job to reach their goal, and we believe that after having studied in this department they are able to make thorough and scientific investigations of foods and textiles.

Back Row: Virginia Jones, Marie Roberts, Lovilla Markley, Wanetta Whiteus, Rachel MacDonald, Isobel Miller.

Third Row: Twila Forest, Kathleen Glosser, Golda Emler, Bertha Scheetz, Inez Maple.

Front Row: Mrs. Martin, Eileen Lillibridge, Hazel Donley, Margie Dawson, Janice Hankins, Helen Phillips.

## INDUSTRIAL ARTS

The Manual Arts Department has added several pieces of new equipment including a sixty inch bed lathe, band saw and combination ten inch table saw mounted on the same stand with a six inch jointer. We have made numerous articles for the building and grounds in addition to individual work. These include: a table for the use of the school board, footlights and scenery for the stage, jumping standards and other equipment for the playground.

Back Row: Mr. Scott, Burvil Mobley, William White, Dayne Newell, Max Cox, Robert Guilliams.

Third Row: Dwayne Chaney, James Hosfelt, Richard Lillibridge, Kenneth Pepper, Lewis Thomas, John Parks, Kenneth Hutchinson.

Second Row: Vernal Neldon, Robert Reed, William Roberts, Willard Dawson, Warren Glosser, James Smail, Arthur Fouch.

Front Row: Donald Udder, Junior Clark, Lloyd Udder, John Richereek, Dean Noland, Samuel Bennett, Arthur Wright.

# ACTIVITIES

## BOYS' BASKETBALL

Record in County League—Won 2, Lost 9

The first full season of basketball was played this year. As the game was new to the team, most of the time was of necessity spent in fundamental drill. Valuable experience was gained as well as an intense love of the game.

Top Row: Mr. Duling, Coach; Kenneth Pepper, Nye Norris, Arthur Norris, Dwight Worthington.

Center: Mr. Proper, George Shaner, Edward Watts, Klines Phillips.

Front: Loren Knoff, Staunton Harrison, William White, Robert Guilliams.

## BASEBALL

Record: Won 4, tied 1, lost none

Well balanced team especially strong at bat. Team composed of mostly underclassmen. Only the third base position to fill the coming year. We are looking forward to a successful season.

Back Row: James Boyd, Mr. Duling, Coach; William White, Loraine Smailes.

Third Row: Norville Wright, Paul Norris, Staunton Harrison, Nye Norris, Klines Phillips.

Second Row: Mr. Proper, George Shaner, Dwight Worthington, Charles Ostler, Robert Vickers.

First Row: Edward Watts, Loren Knoff, James Hardesty, Arthur Norris, Robert Guilliams.

## GIRLS' BASKETBALL

We feel that we have had a very enjoyable, worthwhile first year in basketball. Although we didn't win any conference games we did come through with flying colors, losing in the finals of the county tournament by one point. We have no regrets; we played hard and tried to be good losers.

Top Row: Kathleen Glosser, Manager; Aldeen Tumblin, Wanetta Whiteus, Coach Elizabeth Halsey, Helen Phillips.

Center: Golda Emler, Leora Norris, Helen Proper, Captain; Isobel Miller.

Front: Marie Roberts, Twila Faust, Kathryn Allen, Eileen Davis.

## TRACK TEAM

The boys in the picture are responsible for winning permanent possession of the cup in the Class C Division. There is a willing spirit and competition is keen for positions.

Top: Paul Norris, Arthur Norris, Raymond Holdsworth, Max Cox, Nye Norris, James Hardesty.

Third Row: Dwight Worthington, Edward Watts, Teddy Courtright, James Hosfelt, Kenneth Hutchinson.

Second Row: Mr. Duling, Francis Wolfe, George Shaner, Dean Noland, Robert Vickers, Mr. Proper.

Front: Loraine Smailes, James Boyd, Loren Knoff, Staunton Harrison, William White, Robert Guilliams.

# KEENE

# HIGH SCHOOL

JAY G. BASH, Principal

Degree: PH. B.
College: Denison University—Graduate Work at Ohio State University.
Majors: School Administration, German, English, History, French.
Minors: Mathematics, Psychology.

# KEENE HIGH SCHOOL

EARL D. KISSNER, Assistant Principal

Degree: PH. B., Wooster.
Majors: Science, Mathematics.
Minors: Physical Education, Education.

ELEANOR WILBUR

Degree: A. B. and B. S. in Ed.
College: Ohio State University—Graduate Work at Columbia University.
Majors: Mathematics, Commercial.
Minors: Physics, Zoology, French.

JANICE WISE

Degree: B. S. in Ed.
College: Ohio University.
Major: Home Economics.
Minors: English, History, Biological Science.

DELMAR W. HOOVER

Degree: B. S. in Agriculture.
College: Ohio State University.
Majors: Education, Horticulture.
Minors: Biology, Animal Husbandry.

JOE GAMERTSFELDER

Degree: B. S. in Ed.
College: Ohio University.
Major: History.
Minors: Physical Ed., English, Mathematics.

VERA DRAGISICH

Degree: B. S. M.
College: Baldwin-Wallace.
Majors: School Music, Violin.
Minors: English, History.

Original building contract, awarded Nov. 1, 1913. Construction started Dec., 1913. Completed Dec., 1914. Building occupied Jan., 1915. Total cost with furnishings $17,000.

Addition to Building: Contract let Nov. 25, 1935. Construction started Jan., 1936. Building accepted Nov. 2, 1936. Cost with furnishings $62,000. Addition completed with use of local, State and Federal aid.

## SENIORS

WILLIAM PAUL BARCROFT

Class President 1, 2, 3, 4; Basketball Manager 4; Baseball 1, 2, 3, 4; Orchestra 1, 2, 3, 4; Scholarship Team 1, 2, 3; Boys' Glee Club 1, 2, 3, 4.; Track 3, 4; Senior Class Play 4; Music Festival 4.

HOWARD SAMUEL BEALL

Baseball 1, 2, 3, 4; Track 1, 2, 3, 4; Basketball 3, 4; Honorary Captain 4; Orchestra 1, 2, 3, 4; Boys' Glee Club 1, 2, 3, 4; District Oratorical 2, 3, 4; Scholarship Team 1, 2, 4; Senior Class Play 4; Music Festival.

WARD THOMAS FISHER

Baseball 2, 3, 4; Boys' Glee Club 3, 4; Track 3, 4; F. F. A. 4; Senior Class Play.

GERALD HAMILTON

Senior Class Play.

EUGENE EDWARD HOTHEM

Orchestra 4; Glee Club 2, 3, 4; Music Festival 4; Senior Class Play.

ROBERT TOTTEN HUNT

Baseball 2, 3, 4; Track 1, 2, 3, 4; Basketball Varsity 1, 3, 4; Boys' Glee Club 2, 3; Senior Class Play 4; Scholarship Team 1, 2, 4.

WAYNE MULLETT

Baseball 2, 3; Boys' Glee Club 2, 3, 4; F. F. A. 4, Senior Class Play.

DALE PARKHILL

Boys' Glee Club 1, 2, 3, 4; F. F. A. 4; Senior Class Play 4.

JAMES HENRY REIGLE

Baseball 1, 2; Glee Club 3; Senior Class Play 4.

MINERVA R. STEELE

Girls' Glee Club 1, 2, 3; Girl Reserves 3, 4; Scholarship Team 1, 2, 3, 4; Librarian 4; District Oratorical Contest 2, 3; Senior Class Play 4; School Secretary 4.

FLOYD STILLENBAUR, Jr.

F. F. A. 4; Basketball 3; Boys' Glee Club 1, 2, 3, 4.

NAOMI JEAN WATERS

Girls' Glee Club 2, 3, 4; Girl Reserves 4; Mixed Chorus 1, 2, 3; (Warsaw) Senior Class Play; Operetta 1, 2; (Warsaw) Music Festival 4.

ROBERT E. WHEATCRAFT

Annual 2; Boys' Glee Club.

ELLENOR JOYCE WILLIAMS

Basketball 1, 2, 3, 4; Girl Reserves 3, 4; President 4; Glee Club 1, 2, 3, 4; Track 1, 2, 3, 4; Secretary-Treasurer of Class 2, 3, 4; Assistant Librarian, Senior Class Play, Operetta 1; (Warsaw) Mixed Chorus 1, (Warsaw).

## JUNIOR CLASS

Back Row: Doris Olinger, Beulah Lewis, Opal Brenly, Ralph Luikart, Nondis Norman, Emmaline Bretzius.

Second Row: Warren Bechtol, Helen Arnold, Virginia Hothem, Frank Leidig, Alice Brown, Lucille Scheetz.

Front Row: Donaee Chaney, Doris Endsley, Robert Norris, June Milligan, William McConnell, Ruth Guthrie.

## SOPHOMORE CLASS

Back Row: Luella Baker, Charles Guthrie, Kathleen Boyd, William Fisher, Virginia Patterson.

Third Row: Edwin McCormick, Ivan Casey, Clyde Hardesty, Rodney Renfrew.

Second Row: Virginia Stofer, Bonnie Reiss, Ada Bickel.

Front Row: Hazel Schlarb, John Reiss, Daisy Luikart, Lauretta Marang, Elvene Sauerbrey.

## FRESHMAN CLASS

Back Row: Edwin Guthrie, Peachmon Alford, Wade Emig, Victor Hughes, Merle Baker, Chester Baumgardner, Owen Patterson.

Third Row: Helen Hothem, Ila Casey, Tracy Renfrew, Eugene Dreher, Marjorie Hartsock, Mary Waters.

Second Row: Walter Machwart, Virginia Usher, Cameron Wills, Jack Arnold, Francis Brown.

Front Row: Edwin Mizer, Kenneth Boyd, Doris Miller, Sarah Leidig, Joy Bash, Ruth Stitt.

# THE UNDERCLASSES

# ACTIVITIES

## ORCHESTRA

We are proud of the fine work our orchestra has been doing this year. It has contributed music to many of the school activities and has had prominent parts in the Christmas program, class plays and the Vesper Service.

Back Row: Edwin McCormick, Donace Chaney, Howard Beall, William Barcroft, Eugene Hothem.

Third Row: William Fisher, Olive Beall, Elvene Sauerbrey, Joy Bash.

Second Row: Virginia Hothem, Grace Alford, Jean Boyd, Walter Machwart, Lucille Scheetz.

First Row: Allen Hothem, William Elliott, Thelma Lowe, Jean Miller, Eileen Schuler, Marcia Renfrew.

## BOYS' AND GIRLS' GLEE CLUBS

The Keene Glee Clubs have been working together this year to produce some excellent programs. No one will forget the Christmas hymns or the Vesper Service.

Back Row: Jack Stillenbaur, Wade Emig, Joyce Williams, Charles Guthrie, William Barcroft, Howard Beall, Ward Fisher, Dale Parkhill, Rodney Renfrew.

Fourth Row: Nondis Norman, Doris Miller, Ruth Stitt, William McConnell, Ruth Guthrie, Mary Waters, Lauretta Marang, Lucille Scheetz, Joy Bash, Tracy Renfrew.

Third Row: Doris Endsley, Robert Norris, Marjorie Hartsock, Helen Arnold, Virginia Usher, Bonnie Reiss, June Milligan, Ada Bickel, Robert Ferber, John Anderson.

Second Row: Donace Chaney, Wayne Mullet, Helen Hothem, John Reiss, Doris Olinger, Emmaline Bretzius, Ila Casey, Kathleen Boyd, Jean Waters.

Front Row: Edwin McCormick, Clyde Hardesty, Warren Bechtol, Frank Leidig, Kenneth Boyd, Eugene Hothem.

## F. F. A.

In its first year, the F. F. A. has had 100 per cent of the Ag. boys enrolled. We won second, third, and fifth places at the County Fair in judging. Ward Fisher won second place in district public speaking, and also spoke in Verna Elsinger contest.

Back Row: Victor Hughes, Mr. Hoover, Ralph Luikart, Ward Fisher, Charles Guthrie, Dale Parkhill.

Third Row: Rodney Renfrew, Wayne Mullet, Jack Stillenbaur, Edwin Mizer, Edwin McCormick.

Second Row: William McConnell, Cameron Wills, John Anderson, Eugene Dreher, Walter Machwart.

Front Row: Warren Bechtol, Robert Norris, Clyde Hardesty, Peachmon Alford, Owen Patterson.

## GIRL RESERVES

The Girl Reserves of Keene High School were organized in November, 1936. The organization is a part of a Registered Y. W. C. A. affiliated with the National Association. The club is the only group of its kind in the county.

Back Row: Doris Miller, Beulah Lewis, Nondis Norman, Emmaline Bretzius, Minerva Steele, Kathleen Boyd, Hazel Schlarb.

Third Row: Virginia Stofer, Sarah Leidig, Jean Waters, Daisy Luikart, Ruth Stitt, Helen Hothem, Elvene Suerbrey.

Second Row: Virginia Usher, Ruth Guthrie, Bonnie Reiss, Doris Endsley, June Milligan, Marjorie Hartsock, Ila Casey.

Front Row: Mary Waters, Lucille Scheetz, Helen Arnold, Miss Eleanor Wilbur, Advisor; Joyce Williams, Doris Olinger, Joy Bash.

# SPORTS

## BOYS' BASKETBALL TEAM

The Keene boys' team enjoyed a fairly successful season although they were handicapped by inexperience. In league competition they won seven, lost five, winning seven, losing nine in the complete schedule. After losing the first game of the tournament the team came back to win the consolation championship.

Back Row: Joe Gamertsfelder, Coach; Clyde Hardesty, William Barcroft, Manager.

Second Row: Ivan Casey, Frank Leidig, Edwin McCormick, Donace Chaney.

Front Row: Ralph Luikart, Howard Beall, Robert Hunt.

## GIRLS' BASKETBALL

A veteran girls' team won eight games and lost none in the regular season to win the championship. This year's sextet was the best in the history of the school.

Back Row: Hazel Schlarb, Doris Miller, Beulah Lewis, Joy Bash.

Third Row: Virginia Stofer, June Milligan, Doris Endsley, Ruth Stitt, Lauretta Marang.

Second Row: Doris Olinger, Nondis Norman, Helen Arnold, Mary Waters, Lucille Scheetz.

Front Row: Joyce Williams, Opal Brenly, Kathleen Boyd, Daisy Luikart.

## BASEBALL TEAM

Inexperience seems to be the main fault of this year's ball team. Many boys are out, however, and should develop into a good team by early May.

Back Row: Ralph Luikart, Wash Fisher, William Barcroft, Robert Hunt, Frank Leidig.

Second Row: Joe Gamertsfelder, Coach; Edwin McCormick, Clyde Hardesty, Edwin Mizer, Peachmon Alford.

Front Row: Howard Beall, Ivan Casey, Wade Emig, Chester Baumgardner.

## TRACK TEAM

Keene's track aspirations are uncertain as many untried boys come up for positions. The graduation of Kaser, star runner, will be felt.

Back Row: James Reigle, Ralph Luikart, Ward Fisher, William Barcroft, Robert Hunt, Frank Leidig.

Second Row: William Fisher, Warren Bechtol, Edwin McCormick, Clyde Hardesty, Edwin Mizer, Donace Chaney.

Front Row: Ivan Casey, Howard Beall, Joe Gamertsfelder, Coach; Wade Emig, Chester Baumgardner.

# PLAINFIELD HIGH SCHOOL

RALPH MIKESELL, Principal

B. S. in Education.
Muskingum College.
Work on Master's Degree, Ohio University.
Major: History.
Minor: English.

# PLAINFIELD HIGH SCHOOL

HERBERT G. DAVIS, Assistant Principal

A. B. in Commerce.
Ohio University.
Work on Master's Degree, Ohio University.
Major: Commerce.
Minors: Social Science, English.

FARRILL SHARROCK

B. S. in Education.
Ashland College.
Work on Master's Degree, Ohio University.
Major: Biology.
Minors: Physical Science, Industrial Arts, History, Mathematics, English.

ELOISE RAMSEY

A. B.
Muskingum College.
Major: Home Economics.
Minors: English, Biological Science.

ELIZABETH McCUNE

A. B. Muskingum College.
Work on Master's Degree, Ohio State University.
Majors: French, English, Latin.
Minors: Mathematics, History.

ZELDA BLAYNEY

B. S. in Education.
Ohio State University.
Work on Master's Degree, Ohio State University.
Major: Music.
Minors: English, Social Science.

The original building was erected in the year 1885. An addition was made to the building in 1923. Since that time other improvements have been made, such as lighting system, water supply system, and the redecorating of the interior of the building—W. P. A. project.

## SENIORS

EDWARD LEROY BUKER

Baseball; Track; Commercial Club 1, 3; Junior Play.

KATHLEEN M. COSBY

Girls' Glee Club 1, 2, 3, 4; Mixed Chorus 1, 2, 3, 4; Latin Club 1, 2; Commercial Club 2, 3, 4; Junior Play; Senior Play; Girls' Recreation Ball; Class Treasurer 3; Coshocton County Scholarship Team, Latin 1, 1.

MILDRED KATHRYN DICKERSON

Girls' Glee Club 1, 2, 3, 4; Mixed Chorus 1, 2, 3, 4; Commercial Club 3, 4; Home Economics Club 1, 2; Junior Play.

HARRY V. DURBEN

Baseball 2, 3, 4; Commercial Club 4.

HAROLD V. DURBEN

Baseball 2, 3, 4; Commercial Club 4.

MARJORIE LOUISE GRAHAM

Girls' Glee Club 1, 2, 3, 4; Mixed Chorus 1, 2, 3, 4; Junior Play; Senior Play; Commercial Club 2, 3, 4; Home Economics Club 1, 2; Class Vice-President 4.

CLYDE R. HAMILTON

Track 3, 4; Latin Club 2, 3; Commercial Club 1, 3, 4; Junior Play; Senior Play; Class President 3; Class Secretary 4; Coshocton County Scholarship Team, U. S. History, 3.

J. RAYMOND JOHNSON

Mixed Chorus 4; Commercial Club 2, 3, 4; Junior Play; Senior Play.

PAUL KREIS

Latin Club 1; Commercial Club 3, 4.

HARRY W. PENN

Track 3, 4; Baseball 2, 3, 4; Mixed Chorus 1, 3.

EDITH MARIE ROSS

Girls' Glee Club 1, 2, 3, 4; Mixed Chorus 1, 2, 3, 4; Commercial Club 2, 3, 4; Home Economics Club 1, 2.

EARL V. SHAW

Mixed Chorus 2, 3; Track 1; Junior Play; Commercial Club 4; Class Vice-President 3.

LINNIE PEARL SMITH

Girls' Glee Club 1, 2, 3, 4; Mixed Chorus 1, 2, 3, 4; Junior Play; Senior Play; Commercial Club 2, 3, 4; Home Economics Club 1, 2; Class Secretary 3.

GENEVA VAN ALSTYNE

Girls' Glee Club 1, 2, 3, 4; Mixed Chorus 1, 2, 3, 4; Junior Play; Senior Play; Commercial Club 2, 3, 4; Home Economics Club 1, 2; Class Treasurer 4.

MAX W. VANSICKLE

Baseball 3, 4; Commercial Club 3, 4; Junior Play; Senior Play; Class President 4.

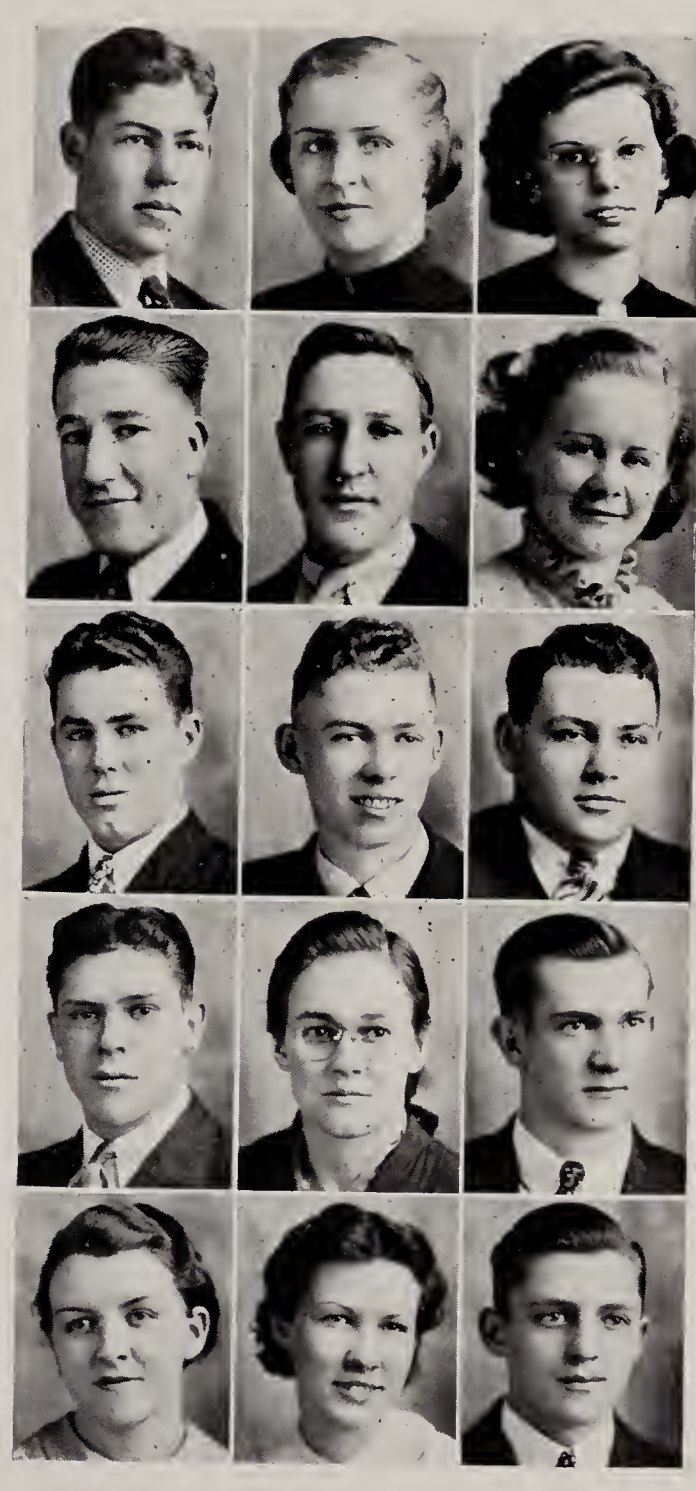

## JUNIOR CLASS

Back Row: John Blake, Russell Robinson, David Clark, Mary Blanche Marlatt, Edith Milligan, Luella Miller, Robert McCune.

Third Row: Norman Moody, Merrill Christian, Virginia Neel, Craig Lawrence, James Lloyd, Marilyn Magness, Bonnie Alexander.

Second Row: Rachel Roof, Howard Hayes, Russell Durben, Ben Baumgardner, Norma Welker, Florence Ringer, Mildred Roahrig, Reva Duling.

Front Row: Mr. Sharrock, Chloris Conner, Loren McClain, Clifford Gibson, James Miller, Betty Lint, Mary Boucher.

## SOPHOMORE CLASS

Back Row: Eugene Farnsworth, Birney Schweitzer, Bernard Baker, Lorena Derr, Pearl Harold, Virginia Cook.

Second Row: Miss Ramsey, Paul Moody, Kathleen Retzler, Corrine Bordenkircher, Arthur Durben, Raymond Johnson.

Front Row: Doris Shipley, Betty Tyson, Daisy Stockum, Evelyn Peters, Ruth Stofer, Evelyn Duling.

## FRESHMAN CLASS

Back Row: Roger Chaney, Lelia Byers, Hollis Booth, Adeline Shipley, Mabel Hayes, Marjorie Tennant, Lowell Duling.

Third Row: Carl Miskimen, William Graham, Ruth Lawrence, Jack Minor, Raymond Harstine, Forest Keats, Doris Jean Carruthers.

Second Row: Miss McCune, Marolyn Christian, John Graham, Vernon Cosby, Junior Duling, Freda Roahrig, Lelia May Rose.

Front Row: Vernon Johnson, Bertha Bennett, Edith Davis, Pauline Gibson, Sara Buker, Mary Esther Worthing, Anna Louise Roahrig.

# THE UNDERCLASSES

## ACTIVITIES

### ORCHESTRA

A new organization, started this year for the first time.

Back Row: Miss Blayney, Lelia Byers, Loren McClain, Robert Brelsford.

Front Row: James Lloyd, Mary Blanche Marlatt, Bonnie Alexander.

### MIXED CHORUS

A group of sixty boys and girls.

Back Row: Loren McClain, Rachel Roof, Mary Esther Worthing, Lorena Derr, Doris Shipley, Virginia Cook, Lelia Byers, Mabel Hayes, Adeline Shipley, Mary Blanche Marlatt, Ruth Lawrence, Geneva Van Alstyne, Pearl Smith, Marjorie Tennant, Luella Miller, David Clark.

Fourth Row: Lowell Duling, Eugene Farnsworth, Betty Tyson, James Lloyd, Kathleen Retzler, Kathryn Dickerson, Carl Miskimen, Evelyn Peters, Pauline Gibson, Raymond Harstine, Russell Durben, Corrine Bordenkircher, Evelyn Duling, Craig Lawrence.

Third Row: Edith Ross, Bonnie Alexander, Forest Keats, Florence Ringer, Mildred Roahrig, Marilyn Christian, Edith Davis, Anna Louise Roahrig, Doris Jean Carruthers, Freda Roahrig, Raymond Johnson, Vernon Cosby, Junior Duling, Miss Blayney.

Second Row: Russell Robinson, Vernon Johnson, Norma Welker, Reva Duling, Virginia Neel, Marilyn Magness, Marjorie Graham, Kathleen Cosby, Betty Lint.

Front Row: John Blake, Norman Moody, Bernard Baker, James Miller, Robert McCune, Birney Schweitzer, Raymond Johnson, Roger Chaney.

### HOME ECONOMICS CLUB

Composed of a group of girls taking Home Economics courses. To foster the study and interest in home making.

Back Row: Evelyn Peters, Daisy Stockum, Lelia Byers, Mary Esther Worthing, Pearl Harold, Marjorie Tennant, Doris Shipley.

Third Row: Sara Buker, Virginia Cook, Pauline Gibson, Ruth Lawrence, Edith Davis, Marilyn Christian, Corrine Bordenkircher.

Second Row: Miss Ramsey, Freda Roahrig, Bertha Bennett, Anna Louise Roahrig, Lelia May Rose, Forest Keats, Doris Jean Carruthers.

Front Row: Adeline Shipley, Mabel Hayes, Kathleen Retzler, Betty Tyson, Hollis Booth, Betty Lint, Evelyn Duling.

## SENIOR PLAY CAST

Back Row: Clyde Hamilton, Raymond Johnson.
Second Row: Kathleen Cosby, Billy Buker, Pearl Smith.

Front Row: Max Vansickle, Geneva Van Alstyne, Marjorie Graham.

### "THE LITTLE CLODHOPPER"

A Comedy-Drama in Three Acts

Kathleen Cosby.....The Little Clodhopper
Marjorie Graham.....Charmian Carter
Pearl Smith.....Mrs. Chiggerson-Boggs
Max Vansickle.....George Chiggerson
Clyde Hamilton.....Septimus Green
Raymond Johnson.....Ocey Gump
Geneva Van Alstyne.....Julietta Bean

## LATIN CLUB

A new organization founded to foster the study and use of Latin.

Back Row: Marilyn Magness, Mabel Hayes, Adeline Shipley, Lorena Derr.

Second Row: Mildred Roahrig, Chloris Conner, Kathleen Cosby, Reva Duling, Bonnie Alexander.

Front Row: Miss McCune, Norma Welker, Clyde Hamilton, Paul Kreis.

## COMMERCIAL CLUB

Composed of a group of students who have or are working on a Commercial Major.

Back Row: Raymond Johnson, Clyde Hamilton, Rachel Roof, James Miller, Billy Buker, Betty Lint, Pearl Smith.

Third Row: Luella Miller, Mary Blanche Marlatt, Geneva Van Alstyne, Mary Boucher, Edith Milligan, Russell Durben, Chloris Conner, Kathleen Cosby.

Second Row: Merrill Christian, Kathryn Dickerson, Edith Ross, Bonnie Alexander, James Lloyd, Norma Welker, Ben Baumgardner, Mildred Roahrig.

Front Row: Mr. Davis, Florence Ringer, Virginia Neel, Max Vansickle, Paul Kreis, Marjorie Graham.

# ACTIVITIES

# SPORTS

## BASEBALL

The Plainfield High School baseball team won four and lost two games in the County League. At the close of the season Plainfield was in third place in the Coshocton County League. Also won two outside games.

Back Row: Billy Buker, Loren McClain, Harry Penn, Max Vansickle, Lowell Duling.

Second Row: Harold Durben, Eugene Farnsworth, Russell Durben, Arthur Durben.

Front Row: Mr. Sharrock, Harry Durben, Norman Moody, Bernard Baker, James Miller.

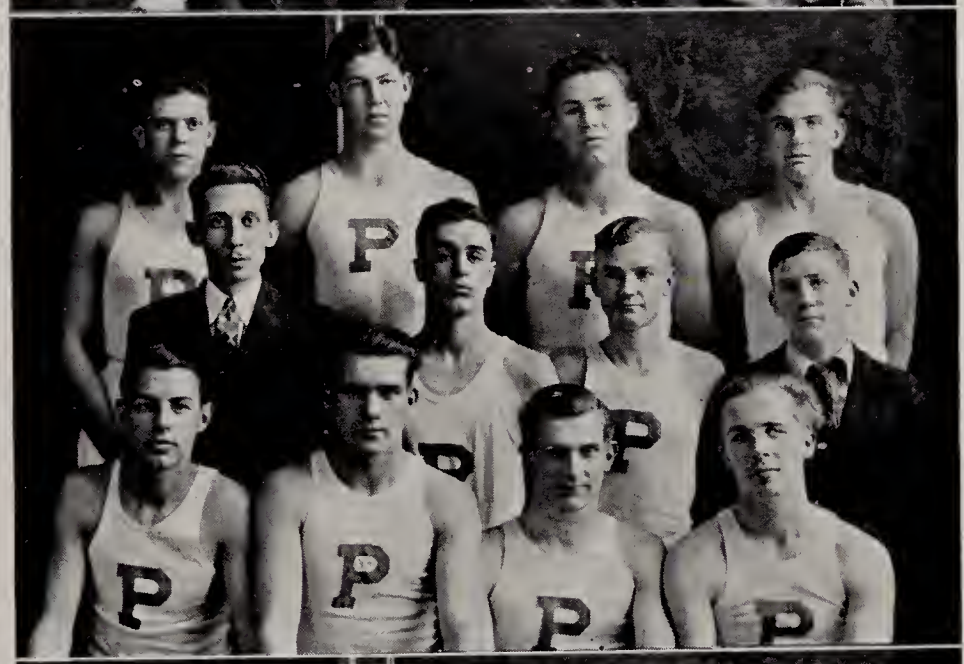

## TRACK

The Plainfield High School Track team relinquished the first place trophy, after holding it for two years, to the Warsaw High School. Plainfield placed third with 24 points. John McClain, Plainfield star, made 20 of the Plainfield total.

Back Row: Harry Penn, Billy Buker, Clyde Hamilton, Norman Moody.

Second Row: Mr. Davis, Eugene Farnsworth, James Lloyd, Russell Durben, Manager.

Front Row: Loren McClain, John Blake, Earl Shaw, James Miller.

## GIRLS' RECREATION BALL

A group of hard-working girls who are playing a regular schedule of games this spring. They are hoping to go places in the County League at the track meet.

Back Row: Mary Blanche Marlatt, Mabel Hayes, Edith Milligan, Pearl Harold, Virginia Cook.

Second Row: Miss Ramsey, Norma Welker, Reva Duling, Florence Ringer, Kathleen Corby.

Front Row: Adeline Shipley, Lorena Derr, Doris Shipley, Betty Lint, Evelyn Duling.

# TIVERTON

# HIGH SCHOOL

E. A. ROBINSON, Principal

Degree: B. S. in Education.
College: Ohio University—Muskingum.
Majors: History and English.
Minors: Latin, Physical Education.

## FACULTY

BEATRICE HOSLER

Degree: B. A.
College: Ohio Wesleyan University.
Majors: History, English and French.
Minor: Biological Science.

MICHAEL SMITHHISLER

Degree: B. S. in Education.
College: Ohio University.
Majors: Physical Education and Social Science.
Minors: Biological Science and English.

SUSAN MILLER

Degree: B. S. in Education.
College: Ohio State University.
Major: English.
Minors: Music, French.

Miss Miller

# TIVERTON HIGH SCHOOL

Main building at Tiverton was erected in the summer of 1919. This building houses grades five to eleven inclusive; the first four grades being domiciled in the two one room buildings north of the one shown in picture; the building is not adequate for present day conditions and union with another district resulting in a new building, increased enrollment and improved facilities are plans for the future.

## SENIORS

EMORY CONNER—"Buck"

Baseball 3; Field Meet 3; County Scholarship Team 1, 2 (Alternate); All-County Chorus 3; Class Play 3.

JUNE HAGELBARGER—"Harry"

Field Meet 1, 2; Indoor Ball 1, 2; School Orchestra 3; School Chorus 3; Class Play 3; Class President 3.

DEAN HOLT—"Dan"

Baseball 1, 2, 3; Basketball 2, 3; Field Meet 1, 2, 3; Class Play 3; School Chorus 3.

CLAYTON RIDENBAUGH—"Pat"

Baseball 1, 2, 3; Basketball 2, 3; Field Meet 1, 2, 3; School Chorus 3; Class Play 3.

HELEN RIDENBAUGH—"Pug"

Field Meet 1, 2, 3; Indoor Team 1, 2, 3; School Chorus 3; Class Secretary 2, 3; Class Play 3.

PAUL ROBINSON

Baseball 2, 3; Basketball 2, 3; All-County Chorus 3; School Orchestra 3; Class Play 3; Field Meet 3; County Scholarship Team (Alternate) 2.

CLEMENTINE SMAIL—"Tiny"

Advertising Manager of Class Play 3.

HAROLD SMITH—"Bill"

Baseball 1, 2, 3; Basketball 2, 3; Field Meet 1, 2, 3; All-County Chorus 3; School Orchestra 3; Class Play 3; Class President 2.

FOREST LE WAYNE TAYLOR

Baseball 2, 3; Basketball 2, 3; All-County Chorus 3; Class Play 3.

## SOPHOMORE CLASS

Back Row: Donald Fesler, John Sheldon, June Taylor.

Second Row: Lucille Conner, Patricia Gamertsfelder, Ava Warner.

First Row: Junior Spurgeon, Harley Rhodes, Arthur Bumpus.

## FRESHMAN CLASS

Back Row: June Cooper, Charles Saunier.

Second Row: Lewis Ridenbaugh, Ruth Matheny, Sylvia Singer.

First Row: Hilton Carter, Charles Phillips, Marjorie Fortune.

# THE UNDERCLASSES

# ACTIVITIES

## ORCHESTRA

Our orchestra having been organized under the supervision of Miss Susan Miller is in an embryo state as yet. However, it will continue to grow to fulfill a need in the school if the spirit manifested now continues.

Back Row: Lucille Conner, Harold Smith, Paul Robinson, Beatrice Hosler.

First Row: Junior Spurgeon, June Taylor, Arthur Bumpus, June Cooper.

## MIXED CHORUS

The Mixed Chorus, organized this year, has fulfilled an admirable place in the school program. Sixteen members were chosen for the All County Chorus.

Back Row: Lucille Conner, Dean Holt, Harold Smith, Donald Fesler, Arthur Bumpus, Paul Robinson.

Third Row: Wayne Taylor, Clayton Ridenbaugh, Ava Warner, John Sheldon, Helen Ridenbaugh.

Second Row: Junior Spurgeon, Harley Rhodes, June Cooper, Ruth Matheny, Sylvia Singer.

First Row: Emory Conner, Charles Saunier, Patricia Gamertsfelder, June Taylor, Marjorie Fortune.

## CLASS PLAY

"Home-Town Girl," a three act comedy, was presented April 22, by the Senior Class. [Members of the cast were: Helen Ridenbaugh, June Hagelbarger, Paul Robinson, Emory Conner, Dean Holt, Forrest Taylor, Harold Smith and Clayton Ridenbaugh.]

Back Row: Clayton Ridenbaugh, Paul Robinson, Emory Conner, Forest Taylor.

Second Row: Patty Gamertsfelder, Helen Ridenbaugh, June Hagelbarger.

First Row: Harold Smith, Dean Holt, June Taylor, Lucille Conner.

# SPORTS

## BOYS' BASKETBALL

Played eleven games; lost ten, and won one.

Back Row: Harold Smith, Donald Fesler, John Sheldon.

Second Row: Junior Spurgeon, M. O. Smithhisler, Coach; Wayne Taylor.

First Row: Clayton Ridenbaugh, Paul Robinson, Dean Holt, Arthur Bumpus.

## GIRLS' TRACK TEAM

Back Row: Lucille Conner, M. O. Smithhisler, Coach; June Taylor.

Second Row: June Cooper, Ruth Matheny, Marjorie Fortune, Sylvia Singer.

First Row: Patricia Gamertsfelder, Ava Warner, Helen Ridenbaugh.

## BASEBALL

Contains five members of the County Championship Team of 1937. The number of games won were five, and lost, one.

Back Row: Charles Phillips, Donald Fesler, Emory Conner, Harley Rhodes.

Second Row: E. A. Robinson, Coach; Wayne Taylor, Clayton Ridenbaugh, Junior Spurgeon.

First Row: Dean Holt, John Sheldon, Harold Smith, Paul Robinson.

## BOYS' TRACK TEAM

1937 Track and Field Teams of Tiverton in winning the Class B track and field meet gathered first places in all the events entered in addition to one second and one third place.

Back Row: M. O. Smithhisler, Coach; Charles Phillips, Emory Conner, E. A. Robinson, Coach.

Second Row: Lewis Ridenbaugh, Dean Holt, Junior Spurgeon.

First Row: Donald Fesler, John Sheldon, Paul Robinson, Harold Smith.

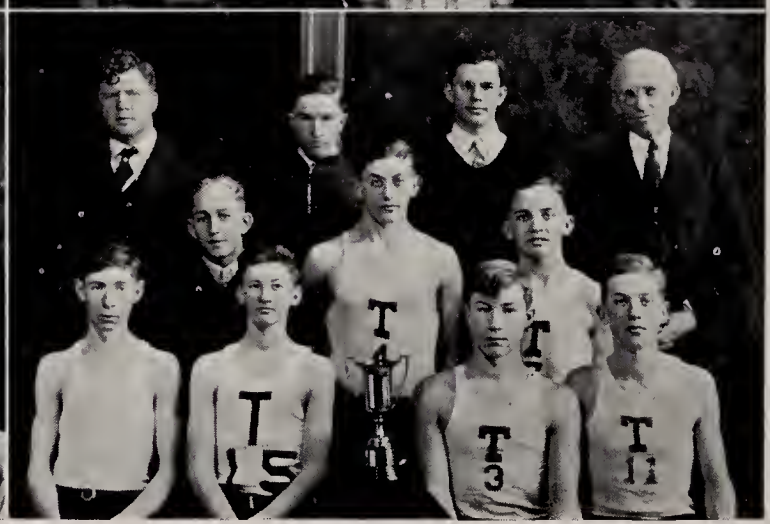

# WALHONDING

# HIGH SCHOOL

WALTER R. BUSENBURG, Principal

B. S. in Education.
Ohio State University, Ohio University, Wooster.
Majors: Mathematics and Science.
Minor: History.

CELIA LONSINGER

B. S. in Education.
Ohio University.
Major: English.
Minors: Biology and Education.

MARLOWE GAMERTSFELDER

Ohio University.
Seventh and Eighth Grades.

SUSAN MILLER

B. S. in Education.
Ohio State University.
Major: English.
Miss Miller
Minors: Music, French.

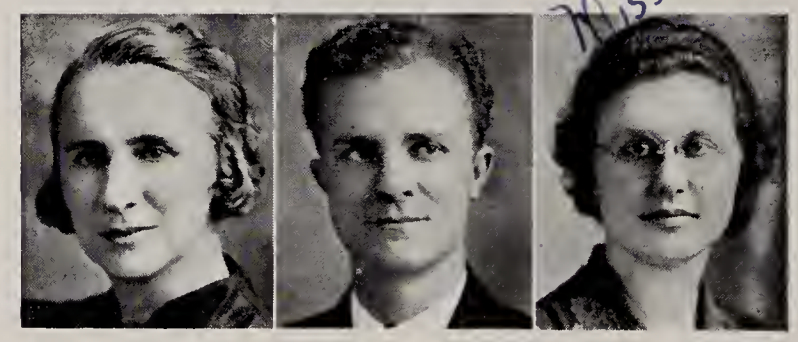

# WALHONDING HIGH SCHOOL

Our Walhonding High School building burned in 1933 and since that disaster we have been holding forth in an abandoned Presbyterian Church which has been somewhat remodeled to suit our needs. We are now in the process of consolidating with Tiverton Township and a new high school building is to be constructed in the near future. The picture shows our grade building built in 1934.

## SENIORS

DELBERT WARNER BAKER

Dramatic Club—"Shorty"

ESTELLA WYZONA BURCH

Dramatic Club, Softball—"Stella"

RUSSELL LEE ENDSLEY

Baseball, Class Secretary, Field Meet, Dramatic Club—"Poodle"

EMMETT JUNIOR HAGANS

Oratorical Contest, Orchestra, Baseball, Musical Festival, Class President, Dramatic Club—"Tuffy"

SOPHIA ELLEN HAGANS

Girls' Glee Club, Music Festival, Field Meet, Dramatic Club—"Heg"

ADAM WARNER RAHN

Oratorical Contest, Field Meet, Dramatic Club, Musical Festival—"Sampson"

HELEN WHEELER

Girls' Glee Club, Dramatic Club.

DALE LEROY YOUNG

Orchestra, Baseball, Dramatic Club—"Pint"

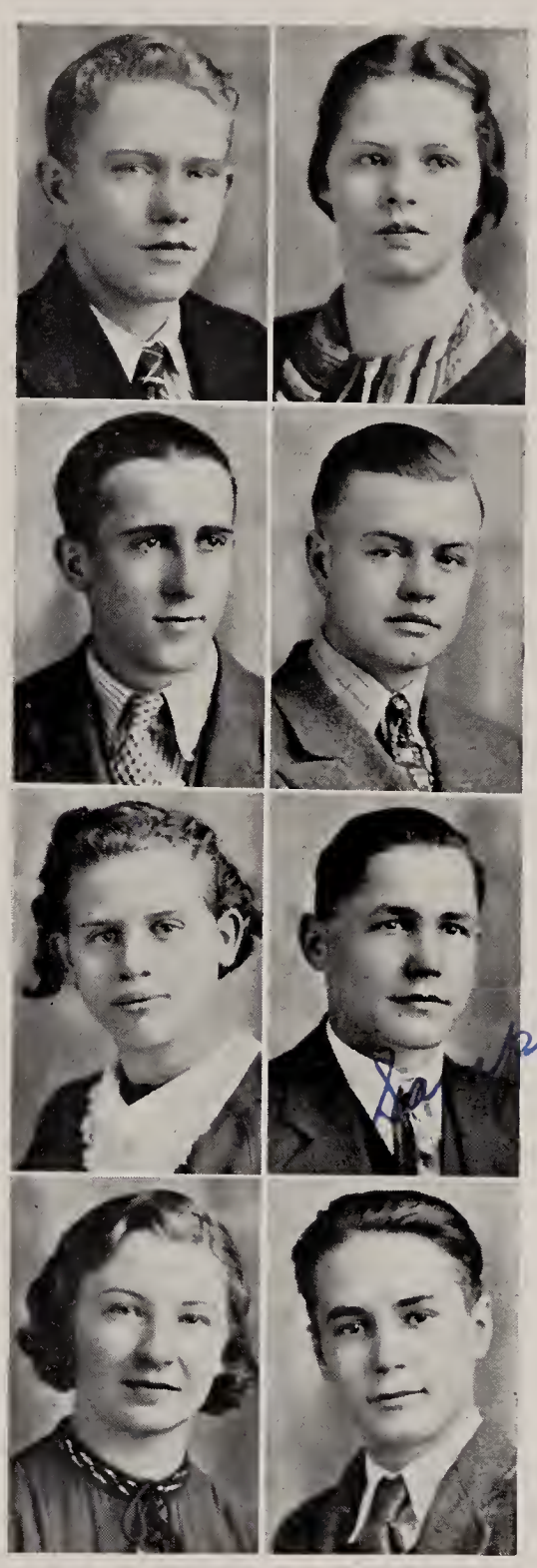

## SOPHOMORE CLASS

Back Row: Paul Cline, Elsie Burch, Maxine Strouse.

Middle Row: Betty Ogle, Harriet Hagans, Ellen Rodehaver.

Front Row: Sarah Rahn, Eloise Fox, Woodrow Lease.

Not in Picture: Charles Randles and Floyd Hughes.

## FRESHMAN CLASS

Back Row: Paul Kanuckle, Carl Hughes, John Matheny, Pauline Cullison.

Front Row: Lillian Young, Eileen Randles, Nadene Endsley, Lenore Fry.

# THE UNDERCLASSES

## MIXED CHORUS

We organized the chorus last fall and elected the following officers:

Helen Wheeler.....President
Betty Ogle.....Secretary
Harriet Hagans..... Librarian

As a chorus we have made a number of public appearances and demonstrated to our community's satisfaction, our ability to sing.

Back Row: Helen Wheeler, Lena Hagans, Carl Hughes, John Matheny, Betty Ogle, Nirvalean Hagans, Eloise Fox.

Third Row: Marjorie Fry, Priscilla Hughes, Oris Ogle, Sophia Hagans, Dale Young, Woodrow Lease.

Second Row: Tresa Thatcher, Elsie Burch, Mariam Reese, Betty Lease, Pauline Cullison, Harriet Hagans, Ellen Rodehaver.

First Row: Adam Rahn, Junior Hagans, Sarah Rahn, Lenore Fry, Maxine Strouse, Nola Baker.

## WALHONDING SENIOR PLAY

The play, "There Goes Henry," is a farce in three acts, by E. G. Hafer.

Back Row: Adam Rahn, Junior Hagans, Sarah Rahn.

Second Row: Miss Lonsinger, Betty Ogle, Elsie Burch, Ellen Rodehaver, Delbert Baker.

Front Row: Dale Young, Russell Endsley, Sophia Hagans, Estella Burch.

## DRAMATICS CLUB

After repeated urging for a dramatics organization, we finally succeeded in organizing a Dramatics Club. We meet the second Friday of each month and so far this year have read Shakespeare's "Twelfth Night" and produced "Business A La Mode," a one-act comedy. The officers of the club are: President, Junior Hagans; Secretary, Elsie Burch; Adviser, Miss Lonsinger.

Back Row: Junior Hagans, Russell Endsley, John Matheny, Paul Cline, Carl Hughes.

Third Row: Miss Lonsinger, Pauline Cullison, Elsie Burch, Maxine Strouse, Lenore Fry.

Second Row: Dale Young, Woodrow Lease, Harriet Hagans, Ellen Rodehaver, Delbert Baker.

Front Row: Adam Rahn, Sarah Rahn, Sophia Hagans, Estella Burch, Helen Wheeler.

## SPORTS

### BASEBALL TEAM

Walhonding has never gone in strong for county games or games with distant teams. We have as many as five teams of soft and hard ball, who play a great many games among themselves.

Beginning at Left in Back Row: Dale Young, Russell Endsley, Carl Hughes, Paul Cline, Mr. Gamertsfelder.

Second Row: Gerald Beale, Woodrow Lease, Paul Kanuckel, Delbert Baker, Calvin Burch.

First Row: John Matheny, Junior Hagans, Burl Wilkenson, Adam Rahn, Clarence Burch.

### TRACK TEAM

The one souvenir that we cherish most is the silver cup won in Class B Track in 1936 for the third time, making it our permanent property. Track is our best supported sport.

Back Row Beginning at Left: Dale L. Young, Carl Hughes, Paul Cline.

Middle Row: Delbert Baker, Woodrow Lease, Paul Kanuckel, Mr. Gamertsfelder.

Front Row: Russell Endsley, John Matheny, Junior E. Hagans, Adam Rahn.

### GIRLS' SOFT BALL TEAM

The number 13 may be unlucky for some groups, but not for this aggregation of husky, hustling, young ladies under the tutelage of Mr. Gamertsfelder up Walhonding way.

Back Row Beginning at Left: Lillian Young, Elsie Burch, Eileen Randles, Maxine Strouse, Ellen Rodehaver.

Middle Row: Lenore Fry, Harriet Hagans, Betty Ogle, Helen Wheeler.

Front Row: Pauline Cullison, Sarah Rahn, Sophia Hagans, Estella Burch, Mr. Gamertsfelder.

# PERRY - PIKE

# HIGH SCHOOL

Mr. Giffen

HARRIS GIFFEN, Principal

Certificate in Commerce, B. S. in Education, Graduate Work at Ohio State University.
Bliss Normal, University of Cincinnati, Ohio State University.
Majors: Commerce and Accounting.
Minors: English, Social Science, Earth Science.

# PERRY-PIKE HIGH SCHOOL

Mr. Franks

Miss Balo

RODERICK FRANKS

B. S. in Education, Graduate Work at Ohio State University.
Muskingum College, Ohio State University.
Majors: Mathematics, Chemistry.
Minors: Industrial Arts, Physical Science.

ELNORA BALO

B. S. in Education.
Musk ngum College.
Major: History.
Minors: English, Biological Science, and Latin.

Miss Ross

D. M. MOWERY

Three and One-half Years' Work.
Ohio University.
Majors: English, Social Science.
Minors: Mathematics, Latin.

LENA ROSS

B. S. in Education.
Ohio University.
Major: Mathematics.
Minors: French, English, History, Home Economics.

Mr. Mowery

Miss Miller

SUSAN MILLER

B. S. in Education.
Ohio State University.
Major: English.
Minors: Music, French.

BUILDING INFORMATION

The stucco building was erected in 1919. The brick building was erected in 1933.

## SENIORS

ESTHER ASHCRAFT

4-H Club President '35, '37; Honor Society '38; Glee Club '37, '38; Newspaper Staff '36, '37, '38; Secretary and Treasurer of Class '35, '36, '37, '38; Soft Ball '35, '36, '37.

CHARLES BODLE, Jr.

Softball '36, '37, '38; Track '37, '38; Industrial Arts Club '36, '37; Boys' Glee Club '38; 4-H Club News Reporter '36, '37, '38.

ROBERT BODLE

Editor of Newspaper '36, '37, '38; 4-H Club '36, '37; Track '37, '38; Softball '36, '37, '38.

JOHN ROBERT CARLE

Baseball '35; Softball '36, '37, '38; Track '36, '37, '38; 4-H Secretary '35, '37; Glee Club '37, '38; Industrial Arts Club '37, '38.

CHESTER RAY GAULT

Softball '36, '37, '38; Industrial Arts Club '36, '37; Track '36, '37; Newspaper Staff '36, '37, '38.

VIRGIL HILTNER

Baseball '34, '35; Softball '36, '37, '38; Track '37; '38; Honor Society Secretary and Treasurer '38; Newspaper Staff '36, '37, '38.

EVELYN HARTLEY

Newspaper Staff '36, '37, '38; President Class '35, '36, '37, '38; Glee Club '36, '37, '38; Girls' Track '36, '37, '38; Vice-President Honor Society '38; Adelphian Literary Society '34, '35.

MARY LOUISE KILPATRICK

4-H Club '34, '35; Newspaper Staff '35, '36, '37, '38; President Honor Society '38; Volley Ball '37, '38; President Home Room '36, '37.

## JUNIOR CLASS

Back Row, left to right: Rettie Carle, Harrison Veatch, Alice Mullet, Ruth Hawthorne, Warren Ashcraft, Alma Priest.

Second Row From Back: Virginia Wright, Secretary and Treasurer; Twila Mason, President; Grace Priest, Ruby Baker, Jean Little, Mildred Taylor.

Front Row: Dorothy Gault, Maxine Davis, Wilma Axline, Vice-President; Florence Clark, Betty Wilt, Charline Crawford.

## SOPHOMORE CLASS

Back Row, left to right: Junior Graham, Keith Wright, Secretary; Glenn Mikesell, Vice-President.

Second Row from back: Charles Whyde, Inabel Mayhew, President; Lillian Dobson, Donis Leas, Leon Smith, Esther Middlemus.

Third Row from back: Margaret Rine, Robert Dickerson, Frances Fairall, Charles Ramsey, Jr.; Carroll Price, Theodore Bodle.

Front Row: William Hoy, Dean Veatch, Mattie Thomas, Hazel Priest, Olive Ramsey.

## FRESHMAN CLASS

Back Row, left to right: Williard Clark, Warren Ashcraft, James Ashcraft, Edgar Little, Sarah Frances Hickman.

Second Row from back: Bernice Ashcraft, Treasurer; Charles Frey, Jr.; Eunice Priest, Paul Kilpatrick, Vanetta Hiltner.

Third Row from back: Richard Graham, Frances Miller, Mildred Dickerson, Betty Baughman, Yvonne Stahl, Secretary.

Front Row: Dorothy Divan, Phyllis Gilmore, Betty Way, Wilhelmine Stevens, President; Dorothy Mikesell.

# THE UNDERCLASSES

# ACTIVITIES

## HONOR SOCIETY

The Honor Society was organized February 2, 1938. The students eligible to join were those who were on the First Semester Honor Roll. The purpose of this society is to encourage better work and higher grades among the students. Meetings are held bi-weekly.

Back Row, left to right: Virgil Hiltner, Secretary and Treasurer; Inabel Mayhew, Olive Ramsey, Charles Frey, Jr.; Virginia Wright.

Second Row from back: Esther Ashcraft, Twila Mason, Yvonne Stahl, Vanetta Hiltner, Betty Baughman.

Front Row: Harlan Hiltner, Sarah Frances Hickman, Evelyn Hartley, Vice-President; Mary Louise Kilpatrick, President.

## INDUSTRIAL ARTS CLUB

The Industrial Arts Club was formed November 15, 1937. The purpose of the club is for the discussion and research of industrial problems.

Back Row, left to right: Robert Bodle, Junior Graham, President Class No. 2; Willard Clark.

Second Row from back: Roderick Franks, Instructor; James Ashcraft, Warren Ashcraft, Junior Leas, Wayne Ashcraft.

Third Row from back: Carroll Price, Charles Ramsey, Jr.; Robert Dickerson, Paul Kilpatrick, Richard Graham, Theodore Bodle.

Front Row: Keith Wright, Charles Frey, Jr., President Class No. 1; Harlan Hiltner, Donis Leas, Edgar Little.

## GLEE CLUB

A Boys' and Girls' Glee Club has been organized in Perry-Pike High School under the supervision of Miss Miller, music teacher. The members have participated in many local entertainments and in the Coshocton County Music Festival, held at Roscoe.

Back Row, left to right: Bernice Ashcraft, Bettie Carle, Inabel Mayhew, Vice-President; Evelyn Hartley, Alma Priest, Lillian Dobson, Wilhelmine Stevens, Librarian; Betty Way.

Second Row from back: Esther Middlemus, Virginia Wright, Ruby Baker, Esther Ashcraft, Grace Priest, Mildred Taylor, Margaret Rine, Vanetta Hiltner.

Third Row from back: Mildred Dickerson, Twila Mason, President; Yvonne Stahl, Jean Little, Betty Baughman, Frances Miller, Phyllis Gilmore, Frances Fairall.

Front Row: Eunice Priest, Betty Wilt, Florence Clark, Maxine Davis, Dorothy Mikesell, Charline Crawford, Wilma Axline.

## HOME ECONOMICS CLUB

Organized October 13, 1937, for the purpose of promoting the spirit of co-operation among the members and to develop extra curricular activities.

Back Row, left to right: Lillian Dobson, Frances Fairall, President; Charline Crawford.

Second Row: Margaret Rine, Yvonne Stahl, Vice-President; Mildred Dickerson.

Front Row: Ruth Hawthorne, Bernice Ashcraft, Secretary; Wilhelmine Stevens, Olive Ramsey, Treasurer.

## BASEBALL TEAM

Back Row, left to right: Junior Graham, Willard Clark, John Carle, Wayne Ashcraft.

Second Row from back: Leon Smith, Captain; Charles Frey, Jr.; Carroll Price, Richard Graham, Charles Ramsey, Jr.

Front Row: Keith Wright, Robert Bodle, Junior Leas, Edward Crawford.

## VOLLEY BALL TEAM

The Perry-Pike Volley Ball Team participated in the County Track and Field Meet in the years of 1936 and 1937, taking a few honors. The greatest aim of 1938 is to develop a better team.

Back Row, left to right: Alice Mullet, Inabel Mayhew, Captain; Rettie Carle, Bernice Asheraft, Wilma Axline.

Second Row from back: Twila Mason, Virginia Wright, Jean Little, Vanetta Hiltner.

Front Row: Florence Clark, Mildred Taylor, Dorothy Mikesell, Mary Louise Kilpatrick.

## TRACK TEAM

Back Row, left to right: James Asheraft, Glenn Mikesell, William Hoy, Wayne Ashcraft.

Second Row from back: Charles Bodle, Harrison Veateh, Warren Ashcraft, Virgil Hiltner, Harlan Hiltner.

Third Row from back: Chester Gault, Robert Dickerson, Theodore Bodle, Paul Kilpatrick.

Front Row: Donis Leas, Charles Whyde, Edgar Little, Dean Veateh.

# ROSCOE HIGH SCHOOL

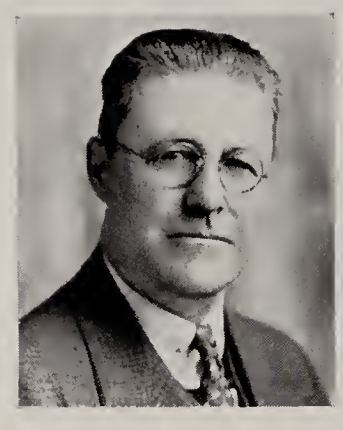

C. E. WILLIAMSON, Principal
B. S. in Education.
Kent State University.
Majors: Mathematics and Agriculture.
Minors: Industrial Arts, History and Social Science.

# ROSCOE HIGH SCHOOL

CLYDE OLINGER
B. S. in Education.
Muskingum College.
Major: Geology.
Minors: Biology and English.

ANNE KEPPEL
B. S. in Education with Music Supervision.
Muskingum College.
Major: Voice.
Minors: Speech and English.

MRS. LAURA PATTERSON
Art Institute, Chicago; Chicago University.
Majors: Art and English.
Minor: Latin.

GRACE WENTZ
B. S. in Education.
Ohio University.
Majors: Accounting and Secretarial.
Minors: English, Social Science and Mathematics.

MARY MARGARET KELLEY
B. S. in Education.
Major: Home Economics.
Minors: Social Science, English and Biology.

ROY A. SMAILES
B. S. in Education.
Ohio University.
Majors: History and Government.
Minors: English, Phys. Ed. and Phys. Science.

The present school building consists of the building erected in 1912 and the new addition of class rooms, gymnasium and auditorium erected in 1936.

## SENIORS

ROSALIE CHUBB

Art Club 1, 2, 3, 4; Oratorical Club 1, 2; Commercial Club 4; Glee Club 3, 4; Senior Class Play 4.

MARIE OLGA DUHAMMEL

Glee Club 1; Commercial Club 4; Senior Class Play 4.

JAMES EVERETT ENDSLEY

Glee Club 1, 2, 3; Commercial Club 4; 4-H Club 1, 2, 3; Varsity Basketball 2, 3, 4; Baseball 1, 2, 3, 4; Track 2, 3, 4.

MARJORIE IRENE HOFFMAN

Glee Club 1, 2; Commercial Club 4; Senior Class Play 4.

ESTHER HUFF

Glee Club 1, 2, 3, 4; Commercial Club 4; Art Club 1, 2, 3, 4; Oratorical Contest 1, 2, 3; Prince of Peace Contest 3, 4; English Club 3; Class Play 4.

MARJORIE GRACE KREIDER

Glee Club 1, 2, 3, 4; Commercial Club President 4; Oratorical and Music Contests 2, 3; Latin Club 1, 2; Baseball 1, 2, 3, 4; Track 1, 2, 3, 4; Cheerleader 4; Scholarship Contests 1, 2, 4; Senior Class Play 4.

WILLARD C. KREIDER

Coshocton High School 1; Glee Club 2, 3; Commercial Club 4; 4-H Club 3, 4; Varsity Basketball 2, 3, 4; Baseball 2, 3, 4; Track 2, 3, 4; Class Play 3, 4.

NADINE LOWERY

Glee Club 1, 2, 3, 4; Commercial Club 4; Art Club 4; Oratorical Contest 1, 3; Prince of Peace Contest 1, 3; Senior Class Play 4.

EDITH MAXINE RICHCREEK

4-H Club 1, 2, 3; Glee Club 1, 2, 3, 4; Commercial Club 4; Track 2, 3; Class Play 4.

JOHN RICHCREEK

Glee Club 1, 2, 3; 4-H Club 1; Track 1, 2, 3; Class Play 4.

LEONARD F. SMAILES

Coshocton High School 1, 2, 3; Roscoe High School 4; Baseball 4; Basketball 1, 2, 3; Track 4; Class Play 4.

EVA ROSALIE SNEDEKER

Track 1, 2, 3, 4; Baseball 1, 2, 3, 4; Basketball 2, 3, 4; Senior Class Play 4.

VERA ELIZABETH STUBBS

Wright High School 1; Conesville High School 2; Roscoe High School 3, 4; Glee Club 1, 2, 3, 4; Commercial Club 4; Oratorical and Music Contests 2, 3; Senior Class Play 4; Cheerleader 4; Track 1, 2, 3, 4; Baseball 1, 2, 3, 4.

HAROLD W. TURNER

Glee Club 1, 2, 4; Orchestra 1, 2, 3; Latin Club 2, 3; Commercial Club 4; 4-H Club 1, 2, 3, 4; Class Play 4; Track 1, 2, 3, 4; Baseball 1, 2, 3, 4; Varsity Basketball 2, 3, 4; Scholarship Contest 1, 2, 3, 4; Oratorical and Musical Contest 1.

STANLEY VANSICKLE

Glee Club 1, 2; 4-H Club 3, 4; Commercial Club 4; Track Team 3; Latin Club 1, 2; Senior Class Play 4; Scholarship Contest 1, 3, 4.

ARTHUR W. WILDE

Basketball Manager 3, 4; Glee Club 1, 2; 4-H Club 1, 2, 3, 4, Track 3, 4; Class Play 4.

MAX A. WILLIAMS

Glee Club 1, 2, 4; Orchestra 1, 2, 3, 4; Latin Club 2, 3; Commercial Club 4; Senior Class Play 3, 4; 4-H Club 1, 2, 3, 4; Scholarship Contests 1; Oratorical Contest 4; Varsity Basketball 2, 3, 4; Baseball 1, 2, 3, 4; Track 1, 2, 3, 4.

JESSIE LEONE WOLFORD

Musical and Oratorical Contest 1, 2, 3, 4; County Scholarship Team 1, 2, 3; Track 1, 2, 3; Baseball 1, 2, 3, 4; Orchestra 2, 3; Commercial Club 4; Girls' Glee Club 1, 2, 3, 4; Senior Class Play 4.

## JUNIOR CLASS

Back Row: Charles Murphy, Junior Piece, Drexel Darr, Constance Neptune, Gwendolyn Kimball.

Third Row: Charles Miskimens, Junior Cross, Violet Foster, Bonnie Porter.

Second Row: Gertrude Mencer, Ethel Phillis, Laura Howe.

First Row: Agnes Daniels, Betty Miller, Audrey Turner, William Williams.

## SOPHOMORE CLASS

Back Row: Paul Spencer, Robert Robinson, James Davis, Walter Grace, Junior Lowery, Junior Neptune, Geraldine Fry, Glenna Broadwater, Ruth Gamertsfelder.

Third Row: William Stubbs, Robert Finnell, William Renner, Paul Shaw, Le Ross Taylor, Wayne Foster, Ronald Richereek, Jennie Foster, Mary Richards.

Second Row: Robert McComber, Jack Stubbs, Edgar Kimball, Harold West, Marjorie Clark, Opal Taylor, Grace Dickerson, Charlotte Norris.

First Row: Marjorie Slaughter, Gene Cheney, Paul Lee, Forrest Darr, Ned Ogle, Ross McCullough, Jr., Faye Richissin, Floy Richissin.

## FRESHMAN CLASS

Back Row: Vernon Snedeker, Wayne Aronhalt, Harold Olinger, Maxine Cheney, Betty Dawson, Helen McCluggage, Jean Senter, Harry McCoy, Robert Lee.

Third Row: Junior Jacobs, Donald Wright, Junior Turner, Earl McCullough, Louise Moore, Arline Howe, Mary Ogle, Ethel Foster, Margaret Andrews.

Second Row: Robert Broadwater, James Henry, Junior Dawson, Kenneth Hawthorne, Mary Daniels, Lenora Smith, Thelma Wilson.

First Row: Evelyn Hall, Betty Fortune, Iola Brillhart, Edith Cunningham, Jean Foster, Helen Kreider, Jean Smailes.

**THE UNDERCLASSES**

# ACTIVITIES

## MIXED CHORUS

Back Row: Esther Huff, Harold Turner, Maxine Cheney, Gene Cheney, Edith Richereek, Junior Lowery, Betty Dawson, Max Williams.

Third Row: Earl McCullough, Robert Finnell, Paul Spencer, Le Ross Taylor, William Renner, Wayne Foster, Robert McComber, Ruth Gamertsfelder.

Second Row: Edgar Kimball, Bonnie Porter, Marjorie Kreider, Ethel Phillis, Lenora Smith, Kenneth Hawthorne, Mary Daniels.

First Row: Anne Keppel, Jean Senter, Leone Wolford, Vera Stubbs, Nadine Lowery, Audrey Turner, Helen Krieder, Evelyn Hall.

## BUSINESS CLUB

The Roscoe Business Club was organized the second semester under the supervision of Miss Wentz. Meetings are held every two weeks.

Back Row: Ross McCullough, Jr.; Everett Endsley, Drexel Darr, Esther Huff, Constance Neptune, Harold Turner, Willard Kreider, Helen Wentz, Edith Richcreek, Violet Foster, Audrey Turner.

Third Row: Stanley Vansickle, Maxine Cheney, Le Ross Taylor, Marjorie Huffman, Nadine Lowery, Jean Smailes, Rosalie Chubb, Robert McComber, Vera Stubbs, Leone Wolford, Gertrude Mencer.

Second Row: William Renner, Arthur Wilde, Laura Howe, Lenora Smith, Bonnie Porter, Edith Cunningham, Louise Moore, Mary Ogle, Marjorie Kreider.

First Row: Ethel Phillis, Helen Kreider, Junior Lowery, Max Williams, Grace Wentz, Marie Duhammel, Gwendolyn Kimball, Isabel Andrews.

## HOME ECONOMICS CLUB

The aim of the Roscoe Home Economics Club is: To further Home Economics in our High School. The club meets semi-monthly on Thursday evenings in the Home Economics room.

Back Row: Mary Richards, Maxine Cheney, Geraldine Fry, Constance Neptune, Helen McCluggage, Glenna Broadwater, Iola Brillhart.

Third Row: Jennie Foster, Ethel Phillis, Helen Kreider, Jean Smailes, Bonnie Porter, Edith Cunningham, Jean Foster, Lenora Smith.

Second Row: Louise Moore, Marjorie Clark, Opal Taylor, Arline Howe, Betty Miller, Charlotte Norris, Thelma Wilson.

First Row: M. M. Kelley, Ethel Foster, Mary Ogle, Audrey Turner, Ruth Gamertsfelder, Marjorie Slaughter, Margaret Andrews.

## SENIOR PLAY

Back Row: John Richcreek, Harold Turner, Esther Huff, Edith Richcreek.

Third Row: Stanley Vansickle, Everett Endsley, Marjorie Huffman, Vera Stubbs, Willard Kreider.

Second Row: Mrs. Patterson, Coach; Arthur Wilde, Rosalie Chubb, Leone Wolford, Marjorie Kreider.

First Row: Leonard Smailes, Max Williams, Rosalie Snedeker, Marie Buhammel, Nadine Lowery.

## GIRLS' 4-H CLUB

Back Row: Louise Moore, Constance Neptune, Jean Senter, Margaret Andrews.

Third Row: Jennie Foster, Mary Richards, Ruth Gamertsfelder, Ethel Foster, Betty Fortune.

Second Row: Laura Howe, Bonnie Porter, Gertrude Meneer, Thelma Wilson, Arline Howe.

First Row: Evelyn Hall, Audrey Turner, Faye Richissin, Floy Richissin.

## BOYS' 4-H CLUB

Back Row: Gene Cheney, Robert Robinson, James Davis, Harold Turner, Max Williams, Everett Endsley.

Third Row: Stanley Vansickle, Le Ross Taylor, Willard Kreider, Junior Neptune, William Willims, William Renner.

Second Row: Robert McComber, Earl McCullough, Harry McCoy, Jack Stubbs, Edgar Kimball, Kenneth Hawthorne.

First Row: Arthur Wilde, Paul Shaw, Ronald Richcreek, Vernon Snedeker, Ross McCullough, Jr.

# ACTIVITIES

## BOYS' BASKETBALL

The Boys' Basketball Team this year had five wins and seven losses. This put them into a fourth place tie with Fresno. In the tournament they lost out to Keene in the consolation game after a very hard contest.

Back Row: Junior Lowery, James Davis, Drexel Darr, Wayne Aronhalt.

Third Row: Roy A. Smailes, Coach; Robert McComber, Leonard Smailes, Ronald Richcreek.

Second Row: Harold West, Everett Endsley, Willard Kreider, Arthur Wilde.

First Row: Harold Turner, Junior Cross, Max Williams, William Williams.

## BOYS' BASEBALL AND TRACK

The Boys' Baseball and Track Team competed in the annual County Track and Field meet and several members of the group competed in the County Baseball League.

Back Row: Drexell Darr, Walter Grace, James Davis, John Richcreek, Junior Cross, Harold Turner.

Third Row: Wayne Aronhalt, Leonard Smailes, Max Williams, Paul Shaw, Junior Neptune, Ross McCullough, Jr.

Second Row: William Stubbs, Stanley Vansickle, Forrest Darr, William Williams, Robert McComber, Arthur Wilde, Harold West.

First Row: Roy A. Smailes, Coach; Junior Lowery, Everett Endsley, Willard Kreider, Robert Robinson, Ronald Richcreek.

## GIRLS' BASKETBALL

The Roscoe Girls' Basketball Team won the 1938 Coshocton County Tournament by defeating Warsaw, Keene, a previously undefeated team, and Conesville. Gwendolyn Kimball, captain, and Constance Neptune were chosen to represent Roscoe on the All-Star Tournament Team.

Back Row: Louise Moore, Helen McCluggage, Ethel Foster, Jean Smailes, Arline Howe.

Second Row: Marjorie Slaughter, Gwendolyn Kimball, Captain; Bonnie Porter, Thelma Wilson.

First Row: Constance Neptune, Jennie Foster, Audrey Turner, Margaret Andrews, M. M. Kelley, Coach.

## GIRLS' TRACK AND FIELD TEAM

Roscoe girls defeated all competing schools in the County Track and Field Meet last spring to win first place and the loving cup.

Back Row: Jennie Foster, M. M. Kelley, Coach; Constance Neptune, Gwendolyn Kimball.

Second Row: Elizabeth Ogle, Geraldine Fry, Marjorie Kreider,

First Row: Vera Stubbs, Audrey Turner, Leone Wolford, Violet Foster.

# WARSAW HIGH SCHOOL

H. L. DULING, Principal

Degree: Bachelor of Science in Education.
Muskingum College.
Majors: Biological Sciences, and Education.
Minors: Social Studies, Earth Science, and English

# WARSAW HIGH SCHOOL

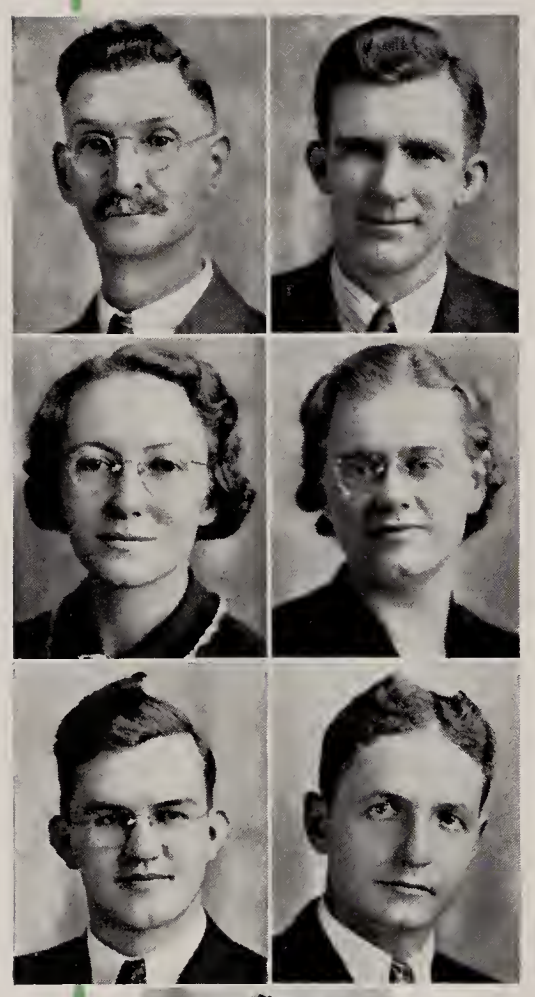

ELBERT C. WELKER, Assistant Principal

B. A. from Adrian College.
Majors: English, and Physical Sciences.
Minors: Latin, and Mathematics.

O. R. EDGINGTON, Athletic Coach

A. B. Muskingum College.
Graduate Work from Ohio State.
Major: History.
Minors: English, Mathematics, Public Speaking, and Physical Education.

HARRIETT TULLOSS, Home Economics Instructor

B. S. in Home Economics from Ohio State University.
Major: Home Economics.
Minors: Chemistry, English, and Social Science.

HELEN RUTH HESS, Commercial Instructor

Bachelor of Science from University of Pittsburgh.
Major: Commercial Education.
Minors: English and History.

EDWARD STRICKLING, Vocational Agricultural Instructor

B. S. in Agriculture Education from Ohio State University.
Major: Agriculture Education.
Minor: Rural Economics.

FLOYD W. SINGER, English Instructor

B. S. in Education from Muskingum.
Majors: English and Education.
Minors: Mathematics, Social Studies, and Bible.

RICHARD F. WENGER, Music Instructor

B. S. M. from Muskingum College.
Major: Music.
Minor: Science.

The original building was erected in 1893. The first annex was built to it in 1897. The last addition was made in 1936.

## SENIORS

ADELAIDE M. AKINS
Home Economics Club 4; Track (Girls') 1, 2, 3.

RUTH BEATTY
Glee Club 4; Track (Girls') 1, 2, 3; Basketball (Girls') 3; Oratorical Contest 2, 3; Dramatic Club 4.

MARION F. BEGGS
Glee Club 1, 2, 3, 4; Mixed Chorus 1; Orchestra 3, 4; Adelphian Literary 1, 2, 3; County Glee Club 4; County Mixed Chorus 4.

RICHARD A. BISHOP
Junior Class Play 3; Prowahi Literary 1, 2.

HELEN M. BOWER
Glee Club 1, 2, 4; Home Economics Club 1, 2; Girls' Track Team 2, 3, 4; Dramatic Club 4; County Glee Club 4; Mixed Chorus 1, 2; Philomathean Literary 1, 2.

DONNA L. BRILLHART
Glee Club 1, 2, 3; Home Economics Club 1, 2; Adelphian Literary 1, 2, 3; Mixed Chorus 1, 2; Track Team (Girls') 1, 2, 3.

BONNIE BUMPUS
Band 4; Girls' Basketball 3; Girls' Track Team 3; Dramatic Club 4.

HELEN CARTER
Home Economics Club 4; Girls' Track Team 1, 2, 3.

EARL G. COOPER
Irving Literary 1; Basketball (Boys') 1, 2, 3, 4; Baseball (Boys') 3; Track (Boys') 1, 2, 3, 4.

EILEEN E. DARR
Track (Girls') 1, 2; Adelphian Literary 1; Dramatic Club 3, 4; Librarian 3, 4.

LOLA I. FOSTER
Band 3, 4; Orchestra 4; Home Economics Club 1, 2; Adelphian Literary 1; County Band 4; County Orchestra 4.

LOIS E. FREDERICK
Home Economics Club 4; County Scholarship Team 1, 2.

FRANKLIN J. FUNK
F. F. A. 1, 2, 3, 4.

E. NORELLA GIFFEN
Glee Club 1, 2, 3; Mixed Chorus 1, 2; Band 3, 4; Orchestra 3, 4; F. H. A. 2, 4; Booster Club 3, 4; Oratorical Contest 2; Dramatic Club 2, 3; County Orchestra 4; County Band 4; Girls' Basketball 1, 2; Irving Literary 2.

VIRGINIA L. HAAS
Glee Club 1, 2, 4; Mixed Chorus 1; Home Economics Club 1, 4; Irving Literary 1, 2, 3; Track (Girls') 2; Dramatic Club 4.

ETHEL GERALDINE HALL
Home Economics Club 4; Adelphian Literary 2; Dramatic Club 3, 4; Oratorical Contest 4.

GLADYS L. HAMILTON
Glee Club 1; Home Economics, F. H. A. 1, 2; Adelphian Literary 1, 2, 3; Track (Girls') 1, 2, 3.

ROY N. HOOKER
Band 3, 4; Orchestra 3, 4; Adelphian Literary 2; F. F. A. 1; Operetta 2; School Cheer Leader 3.

ELLEN HUNTER
Mixed Chorus 1, 2; Glee Club 1, 2, 3, 4; Home Economics Club 1, 2; Booster Club 1, 2, 3, 4; County Glee Club 4; County Mixed Chorus 4; Adelphian Literary 1, 2; Dramatic Club 3, 4.

DONALD WAYNE KANUCKEL
Boys' Basketball 2, 3, 4; Boys' Baseball 2, 3, 4; Track Team 1, 2, 3; Irving Literary 1.

ROBERT E. KASNER
Irving Literary 1, 2.

ROBERT F. KIRCH
Band 4; Orchestra 4; Track 3; Scholarship Team 3; County Band 4; County Orchestra 4.

HELEN L. KROWNAPPLE
Glee Club 1, 2, 3, 4; Mixed Chorus 1, 2, 3; Band 3, 4; Adelphian Literary 1, 2; Basketball (Girls') 1, 2, 3, 4; County Glee Club 4.

LAWRENCE J. KUHN
Band 3, 4; Orchestra 3, 4; F. F. A. 1; Irving Literary 1; Student Council 4; Baseball 4; Dramatic Club 3, 4; Mixed Chorus 1; County Band 4.

## SENIORS

DALLAS LINT
F. F. A. Club 1, 2, 3, 4; Irving Literary 1, 2, 3.

HELEN M. LONSINGER
Glee Club 1, 2; Band and Orchestra 3; Home Economics Club 1, 2; Irving Literary 1, 2; Basketball 1, 2, 3; Track Team (Girls') 1, 2, 3, 4; Mixed Chorus 1; Sophomore Play 2.

ROBERT L. McCORD
Adelphian Literary 2.

MARGARET O. McCURDY
Glee Club 1, 2; Home Economics Club 1, 2; Irving Literary 3; Mixed Chorus 2, 3; Dramatic Club 3.

OLIVER OGLE
Baseball 1, 2, 3, 4; Basketball 3; Track 1, 2, 3, 4.

JAMES RAMSEY
Mixed Chorus 2; Band 3, 4; Orchestra 4; Prowahi Literary 2; Student Council 3.

MARGARET L. RODGERS
Glee Club 1, 2, 3, 4; Mixed Chorus 1; Librarian 3, 4; Dramatic Club 3, 4; Booster Club 3, 4; Adelphian Literary 1, 2; Junior Class Play 3.

WILLIAM E. RODOCK
F. F. A. Club 1, 4; Irving Literary 1, 2, 3.

DOROTHY MAE SHANNON
Glee Club 1, 3; Mixed Chorus 1; Home Economics Club 1, 2; Irving Literary 1.

MARGARET E. SHEARN
Glee Club 1; Mixed Chorus 1; Home Economics Club 1, 2; Adelphian Literary 1; Dramatic Club 3.

MARY GLENNA SHOUP
Glee Club 1, 2, 3; Mixed Chorus 1; Band 4; Orchestra 1, 2, 3, 4; Student Council 4; Track Team (Girls') 1; County Scholarship Team 2, 3; Dramatic Club 3, 4; Oratorical Contest, County, 2, 3, 4; Prowahi Literary 2, 3.

ROSALIE E. SMITH
Home Economics Club 1; Track Team (Girls') 1, 2.

VALDA M. SNOW
Glee Club 1, 2, 3, 4; Mixed Chorus 1, 2, 3; Adelphian Literary 2; Home Economics Club 1.

CLAY SPURGEON
Band 4; Orchestra 3, 4; Track (Boys') 1, 2, 3; Baseball (Boys') 1, 2, 3, 4.

DORIS M. STASER
Home Economics Club 4; Track Team (Girls') 1, 2, 3.

G. ARTHUR STIPE
Mixed Chorus 2; F. F. A. Club 4.

JAMES M. WALKER
Basketball 1, 2, 3, 4; Baseball 1, 2, 3, 4; Student Council 3, 4; Prowahi Literary 1.

HARRY H. WELKER
Librarian 4; Adelphian Literary 1, 2, 3.

F. ELOISE WILLIAMS
Glee Club 1, 2, 3, 4; Mixed Chorus 1, 2; Basketball (Girls') 1, 2, 3; Track Team (Girls') 1, 2; Dramatic Club 3, 4; Philomathean Literary 1, 2.

JUNE EVELYN WILLIAMSON
Glee Club 1, 2, 3, 4; Mixed Chorus 1, 2; Band 3, 4; Irving Literary 1; Student Council 3, 4; Track Team (Girls') 1, 2; Dramatic Club 3, 4; County Glee Club 4; County Mixed Chorus 4; County Band 4; County Orchestra 4; Operettas 1, 2, 3; Oratorical Contest 1, 2, 3; Scholarship Team 1, 2, 3.

RUSSELL WILLIAMSON
F. F. A. 4.

NOVICE WRIGHT
F. F. A. Club 1, 2, 3; Irving Literary 1, 2; Dramatic Club 3, 4; Basketball (Boys') 1, 2, 3, 4; Baseball (Boys') 1, 2, 3, 4; Track (Boys') 3.

## JUNIOR CLASS

Back Row: Waldo Shrimplin, George Buxton, Marie Walters, Wilbert Cooper, David Brightwell, Gerald Waters, Gladys Darr, Alice Leas.

Third Row: Kenneth Van Kannel, Clarice Leas, Clyde Snow, Ernest Rodgers, James Crawford, Richard Moore, Doris Whitney.

Second Row: Harold McNeal, Audrey Ralston, Leroy Schonauer, Opal Lease, Fred Moore, Helen Hagans, Elnora Lafflin, Frances Mikesell.

First Row: Miss Ruth Hess, Teacher; Don Shrimplin, Josephine McNabb, Edward Layman, Marilla Busenburg, James Daugherty, Ollidean Horn.

## SOPHOMORE CLASS

Back Row: Halph Shaneman, Russell Ashcraft, Bernard Bantum, John Taylor, Jean Walters, Dorothy Bishop, Dorothy Buckley, Mr. Strickling, Teacher; Annalee Sproull.

Third Row: Rebecca Wright, Nadine Foster, Dorcas Laughlin, Duane Endsley, Junior Lonsinger, Delbert Bucklew, Charles Rodock, Elizabeth Shoup, Edna Mae Bucklew.

Second Row: Billy Hagans, Clarence Bechtol, Paul Myers, Elmore Akins, Madeline Hughes, Edith Steffee, Virginia Lou Still, Elsie Norton.

First Row: Lawrence Bucklew, Robert Haines, Robert Sharples, Julia Ann Foster, Eileen Hart, Mary Hamer, Betty Darr.

## FRESHMAN CLASS

Back Row: Darrell Laughlin, Mr. Wenger, Teacher; Edmund Darling, Merle Brenneman, Francis Buxton, Gene Speaks, Pauline Shepard, Eileen Hebron, Lorna Hamilton, Beatrice Bechtol.

Third Row: Pearl Snyder, Earl Dusenberry, Lawrence Williams, Chester Mullett, Mavis Arnold, Lois Jean Brillhart, Irene Shrimplin, Frances Boyce, Wilma Booth.

Second Row: Leila King, Ruth Weil, Orville McCord, Max Lawrence, Russell Harper, Marjorie Bucklew, Raymond Sowers, Martha Hamer, Leila Lease.

First Row: Doris Kanuckel, Marvin Davis, Maxine Admas, Mercedes Mullett, Maxine Jones, Ruby Randles, Salina McCoy, Nadine McCurdy.

**THE UNDERCLASSES**

# ACTIVITIES

## MUSIC CLUB

There are twenty members in the band and eighteen in the orchestra. These two organizations together make up the Music Department.

Back Row: Mr. Wenger, Music Director; Helen Krownapple, Marilla Busenburg, Robert Kirch, Roy Hooker, Mary Glenna Shoup, Bonnie Bumpus, June Evelyn Williamson.

Second Row: James Daugherty, Lawrence Williams, Darrell Laughlin, Edmund Roe Darling, Marion Beggs, James Ramsey, Clay Spurgeon.

Third Row: Lola Foster, Maxine Jones, Nadine McCurdy, Donald Starts, Jeannette Parrish, John Paul Honabarger, Harold Honabarger.

Fourth Row: Marvin Davis, Lawrence Kuhn, Opas Lease, Elizabeth Shoup, Julia Weller, Norella Giffen.

## GLEE CLUB

The Girls' Glee Club has a membership of thirty-five. They sing both secular and sacred music.

Back Row: Mary Glenna Shoup, Pianist; Helen Krownapple, Virginia Haas, Julia Ann Foster, Dorothy Buckley, Alice Leas, Josephine McNabb, June Evelyn Williamson.

Second Row: Doris Kanuckel, Ruth Beatty, Marion Beggs, Doreas Laughlin, Eileen Hebron, Mavis Arnold, Julia Weller.

Third Row: Mr. Wenger, Music Supervisor; Opal Lease, Elsie Norton, Edith Steffee, Jeannette Parrish, Leila Lease, Nadine McCurdy, Virginia Lou Still.

Fourth Row: Marilla Busenburg, Edna Mae Bucklew, Beatrice Bechtol, Salina McCoy, Frances Mikesell, Ruby Randles, Mary Hamer.

## HOME ECONOMICS CLUB

A barbecue at Coshocton Lake Park with the Coshocton Future Home Makers Association acting as hostess to the Vocational schools of the county was our first interesting get-together of the year. At Christmas time the club served cookies to the school at the close of their assembly program. The F. F. A. were hosts to the club at a Christmas party, the girls returned the courtesy with a spring entertainment. A Washington Birthday supper was enjoyed by the club and guests.

Back Row: Julia Ann Foster, Virginia Haas, Marilla Busenburg, Doris Whitney, Doris Staser, Ruby Randles, Adelaide Akins, Pianist.

Second Row: Clarice Leas, Secretary; Doris Kanuckel, News Reporter; Frances Mikesell, Lois Jean Brillhart, Maxine Jones, Eileen Hart, Wilma Booth, Mary Hamer.

Third Row: Lois Frederick, Irene Shrimplin, Frances Boyce, Ruth Weil, Edith Steffee, Geraldine Hall, President; Rosalie Smith, Martha Hamer.

Fourth Row: Lorna Hamilton, Miss Harriett Tulloss, Home Economics Supervisor; Pauline Shepard, Marjorie Bucklew, Mercedes Mullet, Maxine Adams, Helen Hagans, Leila King.

## SENIOR PLAY CAST

This cast played the Senior Play entitled "Big Hearted Herbert' in the Warsaw High School Auditorium April 14, 1938. The leading roles were played by Novice Wright and Ruth Beatty.

Back Row: Lawrence Kuhn, Novice Wright, Roy Hooker, Robert Kirch.

Second Row: Oliver Ogle, Norella Giffen, Doris Staser, Harry Welker, James Walker.

Third Row: Marion Beggs, Eloise Williams, Helen Krownapple, Ruth Beatty.

## STUDENT COUNCIL

The boys and girls of the council are leaders; they have been elected by their fellow students. That means that they have gained the confidence of a majority of the people they associate with daily, and in all probability they are going to continue to be the kind of people who are elected to offices and committees for the rest of their lives. The success or failure of school democracy, "Government by public opinion," is in their hands.

Back Row, left to right: Lawrence Kuhn, Booster Club Head; Mary Glenna Shoup, Secretary; James Walker, President; Josephine McNabb, Assemblies.

Second Row: Donald Lawrence, Athletics; Edna Mae Bucklew, Dramatics, School News Reporter; Max Lawrence, Publications; Frances Mikesell, Home Room Government.

Third Row: Dorcas Laughlin, Library Government; Richard Moore, Student Council Head of F. F. A.; June Evelyn Williamson, Vice-President, Point Merit System; Opal Leas, Social Activities.

## F. F. A. CLUB

Active membership in the organization is limited to members of the Vocational Agriculture Class. Some of the activities sponsored by this organization during 1937-38 are Father and Son Banquet, Chapel programs, Parliamentary Procedure Contest, fair exhibits, and judging team.

Back Row: Russell Ashcraft, President; Bernard Bantum, George Buxton, Vice-President; Wilbert Cooper, Russell Williamson, Arthur Stipe, Francis Buxton, John Taylor.

Second Row: Merle Brenneman, Waldo Shrimplin, Secretary; Dallas Lint, Robert Sharples, News Reporter; Ralph Shaneman, Earl Dusenberry, Leroy Schonauer, Gene Speaks.

Third Row: Chester Mullett, Delbert Bucklew, Junior Lonsinger, Paul Myers, Clarence Bechtol, Billy Hagans, Raymond Sowers, Russell Harper.

Fourth Row: Mr. Strickling, Vocational Agricultural Teacher; Junior Funk, Watch Dog; William Rodock, Lawrence Bucklew, Richard Moore, Clyde Snow, Robert Haines, Treasurer.

**ACTIVITIES**

# SPORTS

## BOYS' BASKETBALL TEAM

Team started with four veterans from 1936-37 champions. New member of starting five was Brightwell at center. Wright, Walker, Kanuckel, and Cooper all graduate. Wright, Brightwell, and Crawford selected on all-county team. Tied for County League.

Back Row: Mr. Edgington, Athletic Coach; David Brightwell, Earl Cooper, Novice Wright.

Second Row: Max Lawrence, Manager; Russell Ashcraft, James Crawford, Duane Endsley.

First Row: Donald Kanuckel, Edward Layman, Ernest Rodgers, James Walker.

## BASEBALL TEAM

Warsaw's BaseBall Team in full of 1937. Undefeated. Tied for County League lead with Conesville who was also undefeated. Warsaw and Conesville played to a 6-6 tie. Kanuckel, pitcher for Warsaw, was main strength of team, hitting and fielding spotty.

Back Row: Mr. Edgington, Athletic Coach; David Brightwell, Bernard Bantum, Novice Wright.

Second Row: Russell Ashcraft, Clay Spurgeon, Gerald Waters, Donald Kanuckel.

First Row: Edward Layman, James Crawford, Oliver Ogle, James Walker.

## GIRLS' BASKETBALL TEAM

This year's team was made up of new material. Took second place in County League. Only one member, Helen Krownapple, graduates this year. The team was much handicapped in size.

Back Row: Audrey Ralston, Miss Ruth Hess, Adviser; Julia Ann Foster, Dorothy Buckley, Josephine McNabb.

Second Row: Elsie Norton, Manager; Edna Mae Bucklew, Irene Shrimplin, Mary Hamer.

First Row: Doris Kanuckel, Helen Krownapple, Opal Lease, Ruby Randles, Eileen Hebron.

## TRACK TEAM

Warsaw's scoring was done by several entrants. No individual stars. Team balanced. The Kanuckels and McFarland were good in spunts while Pigman took first in shot put. D. Kanuckel placed second in high jump while Holt came in second in mile. It was Warsaw's first county track and field championship.

Back Row: Mr. Edgington, Athletic Coach; Glen Holt.

Second Row: David Brightwell, Earl Cooper, Novice Wright.

First Row: Ledonis Kanuckel, Donald Kanuckel.

# WEST LAFAYETTE

# HIGH SCHOOL

J. A. MacTAVISH, Principal

Degree of Bachelor of Arts.
West Virginia Wesleyan College.
Ohio State University.
Majors: History, English, Phy. Educ.

# WEST LAFAYETTE HIGH SCHOOL

CARL E. NORRIS
B. S. in Education.
Ohio State University.
Graduate Work Ohio State.
Agriculture.

DOROTHY FINLEY
Ohio University, B. S. in Education.
Home Economics.

PAUL F. SCHEETZ
Math., Physical Science, Athletic Coach.
English, German.
Denison University, A. B.

MARY V. STONE
B. S. of Education and A. B.
Muskingum College.
English, Psychology, History, Music.

SAMUEL G. VERCOE
Ohio State University, B. S. in Education.
Health and Phy. Education.
Chemistry, Biological Sciences, English.

GRETCHEN LONG
B. S. Degree in Commercial Education.
Indiana State Teachers College.
Commerce.

ALLISON BARRETT
Muskingum College, B. S. in Education.
Manual Training.

BETTY RAINEY
Denison University, A. B.
Latin, English, French.

GEORGE K. NICKLES
Ohio University, B. S. in Education.
Instrumental Music.
English, History.

Central High School at West Lafayette was built in 1924 and houses the junior and senior high schools. The first six grades use the old building on Main Street.

## SENIORS

JEN EVA CALHOUN
Senior Class Play, Home Economics Club.

RALPH DICKERSON
Scholarship Team 1, Glee Club, Baseball, F. F. A. Club.

DOLORES EMSLIE
Senior Class Play, Glee Club, Track, Home Economics Club.

DONALD FINNICUM
Senior Class Play, Senior Vice-President, Band 1, 2, 3, 4; Orchestra 1, 2, 3, 4; Basketball Manager 4.

EDWARD GAUMER
Senior Class Play, Scholarship Team 1, 2, 4; Glee Club, Track, Baseball.

AGNES GEESE
Senior Class Play, Home Economics 1, 2.

RICHARD HACKENBRACHT
Freshman Treasurer, Senior Class Play, Junior Class Play, Vice-President 3; President of Class 4; Scholarship Team 1, 2, 3, 4; Glee Club 2, 3, 4; Band 1, 2, 3, 4; Orchestra 1, 2, 3, 4; Baseball 1, 2, 3, 4; Basketball 1, 2, 3, 4.

MARJORIE HUTSON
Junior and Senior Class Play, Glee Club 1, 2, 3, 4; Orchestra 1, 2, 3, 4; Track 3; Home Economics Club 2, 3.

PAUL JOHNSTON
Junior and Senior Class Play, Band 1, 2, 3, 4; Orchestra 1, 2, 3, 4; Glee Club.

EUGENE JONES
Glee Club 2, 3; Band 3, 1; Orchestra 3, 4; F. F. A. 3, 4.

KENNETH KINGAN
Scholarship Team 1, 2, 3.

BERT McCONNELL
Junior and Senior Class Play, F. F. A. 1, 2, 3, 4.

BETTY McGREGOR
Junior and Senior Class Play, Glee Club 1, 2, 3; Band 1, 2, 3, 4; Orchestra 3, 4; Home Ec. Club 3.

JOAN MOORE
Senior Class Play, Home Ec. Club 1, 2.

DAVID PORTEUS
Senior Class Play, F. F. A. 1, 2, 3, 4; Track.

ELINOR PORTEUS
Junior and Senior Class Play, Scholarship Team 1; Glee Club 1, 2, 3, 4; Home Ec. Club 4.

ROSMARY PORTEUS
Junior and Senior Class Play, Oratorical Contest 4; Glee Club 1, 2, 3, 4; Orchestra 4; Secretary of Senior Class; Band 3; Scholarship Team 1, 4.

KATHRYN RIGGLE
Junior and Senior Class Play, Glee Club 1, 2, 3, 4; Orchestra 2, 3, 4; Home Ec. Club 2, 3; Oratorical District 2.

IRENE SPRAGUE
Junior and Senior Class Play, Glee Club 1, 2, 3; Band 1, 2, 3, 4; Home Ec. Club 1, 2.

RAY STILGENBAUER
Baseball 3; F. F. A. 3, 4.

LYLE TAYLOR
F. F. A. 1, 2, 3, 4; Glee Club 3, 4.

LESTER THOMAS
Senior Class Play, Basketball 1, 2, 3, 4; Glee Club 1, 2, 3; Baseball 1.

HAROLD THOMPSON
Basketball 3, 4; Baseball 1; Band 1, 2, 3, 4; Orchestra 1, 2, 3, 4; Junior and Senior Class Play; Sophomore Class President; Junior Class President; Track 3, 4; Glee Club 3; Senior Class Treasurer; Scholarship 1, 2, 3.

MARGARET TROENDLY
Senior Class Play; Cheer Leader 4; Class President 1; Scholarship Team 1, 2, 3, 4; Glee Club 1, 2, 3, 4; Track 1, 2, 3, 4; Band 1, 2, 3, 4; Orchestra 1, 2, 3, 4; Oratorical Contest 3, 4.

ASA WILLIAMS
Glee Club.

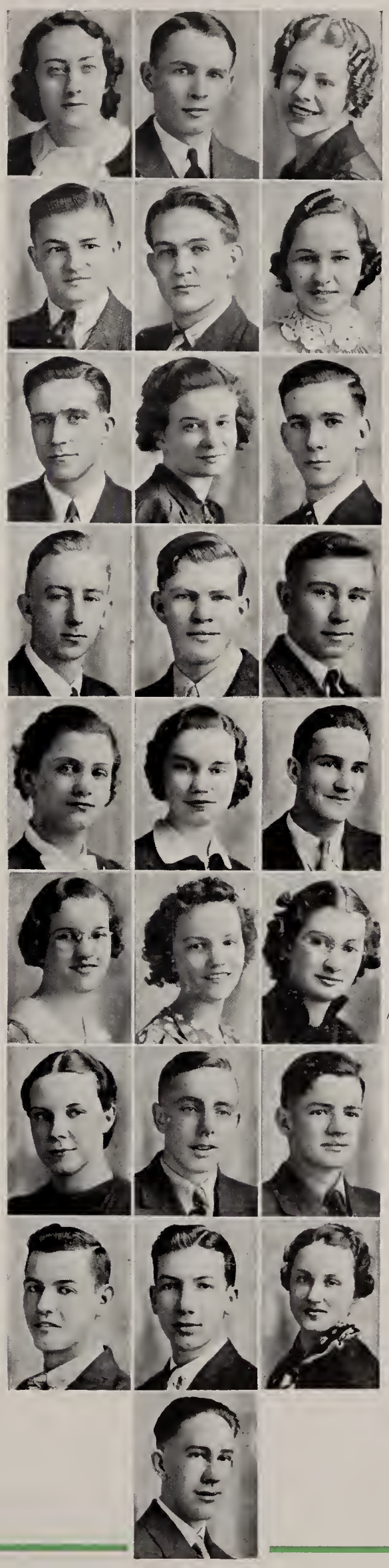

## JUNIOR CLASS

Back Row: Harry Young, Kenneth Noble, Charles Mains, Max Lowery, Wood Hackenbracht.

Fourth Row: Miss Stone, Arnold Reddick, Dennis Bahmer, Paul Gardner, Opal Gosser, Anita Hampton, Ruth Miller.

Third Row: Miss Finley, Emmalyn Miller, Joseph Scarborough, Harold Hackenbracht, Ethel Wetzel, Ruby Kiser, Virginia Wiggins, Wayne Oakleaf.

Second Row: Elwood Martin, Thelma Geese, Olive Cain, Mildred Berlean, Marjorie Mobley, Chester Wahl, Howard Fiecoat.

First Row: Robert Norman, Edna Latham, Craig Pollock, Robert Castle, June Sheets, Mildred Thomas, Vivian Buser.

## SOPHOMORE CLASS

Back Row: Mildred Wells, Lester McCune, Fremont Neldon, Kenneth Schlegel, Velma Hart.

Fourth Row: Betty Lindsay, Chalmer Tedlie, Robert Hoffman, Thomas McGuire, Robert Van Winkle, Beulah Porteus.

Third Row: Miss Rainey, Marion Bluck, Kenneth Hackenbracht, Wroena Hinds, Helen Carr, Alice Fuller, Inez Guilliams.

Second Row: Irene Fiecoat, Marjorie Boldent, Arthur Geese, William Dickerson, Frances Moore, Mildred McCullough, Wilma Hinds.

First Row: Margaret Miller, Marjorie Richmond, Doris Mae West, Leona Van Dusen, Thelma Elliott, Clarence Hoffman, Edward Caley.

## FRESHMAN CLASS

Back Row: Lewis Hothem, Malcolm Ott, Thurman Cain, Mildred Long, Florence Gaskill, Kathryn Wiggins, James Moorehead, Eugene Fleming, William Snedeker.

Fourth Row: Glenn Emslie, Paul McConnell, Joe Cabot, Junior Miller, Eugene Wyler, Vernon Shaw, Clyde Zimmer, Donna Kuhn, Helen Norman, Mr. Scheetz.

Third Row: Mary Ridenour, Irene Loveless, Lester Cochran, Lloyd Roderick, Robert Broome, Robert Hunter, Eugene Hawk, Nellie Moore, Betty Parks.

Second Row: Catherine Boyd, Alvin Day, Richard Phelps, Madge Shaw, Dorothy Hammersley, Helen Barcus, Wilma Bell, Junior West, Samuel Mizer.

First Row: Marilyn Castle, Ireta Caley, Kay Sheets, James Welch, Francis Courtright, Dale Baker, Betty Maxwell, Robert Caton, Jack Hall.

# THE UNDERCLASSES

## ACTIVITIES

### ORCHESTRA

The orchestra, composed of thirty-nine pieces, although not as experienced as the band, played for most chapel programs and class plays. Twelve members participated in the all county school orchestra held at Roscoe.

Back Row: Wayne Oakleaf, Lester McCune, Robert Van Winkle, Paul Johnston, Joseph Scarborough, Wood Hackenbracht, Vernon Shaw.

Fifth Row: Howard Fiecoat, Mr. Nickles, Margaret Troendly, Mildred Long, Mary Ridenour, Richard Hackenbracht.

Fourth Row: Robert Norman, Kathryn Riggle, Wayne Nelson, James Moorehead, Chester Wahl, Harry Young.

Third Row: Harold Thompson, Nellie Moore, Elwood Martin, Marion Bluck, Junior Selders, Eugene Jones, Junior Sees.

Second Row: Harold Wahl, Nellie Ashbaker, Betty Lindsay, Vivian Buser, Betty McGregor, Rosmary Porteus, Donald Finnicum, Frances Moore.

First Row: Mildred Berlean, Marjorie Hutson, Mildred Thomas, Jack Thompson, Buddy Wheeler, Beverly McCleary, Irene Fiecoat, Madge Irene Shaw.

### BAND

Composed of fifty pieces. The outstanding achievements of the year were the snappy formations at basketball games and the performance in the school's music festival. Will undoubtedly miss the fine work by the Seniors, whose talent and ability are far above the average.

Back Row: Wayne Nelson, James Patterson, Mr. Nickles, Lester McCune, Wood Hackenbracht, Robert Norman, Paul Johnston, Vernon Shaw.

Fourth Row: Eugene Wyler, Junior Sees, Eugene Jones, Junior Selders, Elwood Martin, Florence Gaskill, Mildred Berlean, Betty McGregor, Margaret Troendly.

Third Row: Emmalyn Miller, Edward Wheeler, Betty Lindsay, Nellie Ashbaker, Mary Ridenour, Ellen Louise Barrett, Catherine Boyd, Donald Finnicum, Robert Sees, Irene Sprague.

Second Row: Helen Norman, Frances Moore, Mildred Thomas, Irene Fiecoat, Vivian Buser, Lillian Hackenbracht, Harold Wahl, Joe Hackenbracht.

First Row: Betty Maxwell, Tom Sheroski, Jack Thompson, Marjorie Roney, Lois Hall, Dale Baker, Robert Caton, Glenn Emslie, Foster Van Dusen.

### GLEE CLUB

The Glee Club this year consists of about fifty members including both boys and girls. Their eight numbers at the annual musical festival held at the auditorium in West Lafayette on April the eighth were well received by the audience.

Back Row: Miss Stone, Director; Harry Young, Elinor Porteus, Malcolm Ott, Charles Mains, Edward Gaumer.

Fifth Row: Lyle Taylor, Richard Hackenbracht, Arnold Reddick, Joseph Scarborough, Howard Fiecoat, Margaret Troendly, Mildred Long.

Fourth Row: Wayne Oakleaf, Wroena Hinds, Marjorie Richmond, Harold Hackenbracht, Virginia Wiggins, Alice Fuller, Helen Carr, Mildred Wells, Ruth Miller.

Third Row: Rosmary Porteus, Mildred Berlean, Donna Kuhn, Kathryn Riggle, Emmalyn Miller, Mary Ridenour, Florence Gaskill, Kathryn Wiggins, Mildred McCullough.

Second Row: Mildred Thomas, Junior West, Deloris Emslie, Marjorie Bolden, Betty Parks, Dorothy Hammersley, Irene Fiecoat, Helen Barcus, Wilma Bell.

First Row: Marjorie Hutson, Ireta Caley, Doris Mae West, Betty Maxwell, Madge Shaw, James Welch, Dale Baker, Robert Caton.

Not in Picture: William Botimer, Foster Van Dusen.

## SENIOR PLAY

The senior play, "Hoodoo," by Walter Ben Hare was given April 22 before a large audience. Miss Mary V. Stone directed the production and Mr. Donald Finnicum was stage manager.

Back Row: Richard Haekenbracht, Margaret Troendly, David Porteus, Elinor Porteus.

Third Row: Jen Eva Calhoun, Paul Johnston, Ralph Dickerson, Edward Gaumer, Kathryn Riggle.

Second Row: Delores Emslie, Rachel Sprague, Betty McGregor, Harold Thompson, Bert McConnell.

First Row: Joan Moore, Agnes Geese, Reva Jane Rehard, Marjorie Hutson, Donald Finnicum, Rosmary Porteus.

Absent: Lester Thomas.

## HOME ECONOMICS CLUB

Officers:

President ..... Betty Lindsay
Vice-President ..... Marjorie Richmond
Secretary ..... Mildred Thomas
Treasurer ..... Ruth Miller
News Reporter ..... Catherine Boyd
Pianist ..... Eleanor Porteus

Back Row: Kathryn Wiggins, Florence Gaskill, Ruth Miller, Elinor Porteus, Alice Fuller.

Third Row: Madge Shaw, Donna Kuhn, Helen Rehard, Betty Lindsay, Marjorie Richmond, Dorothy Finley, Adviser.

Second Row: Mildred Thomas, Leona Van Dusen, Catherine Boyd, Ireta Caley, Thelma Elliott, Kay Sheets.

First Row: J. A. MacTavish, Superintendent; Margaret Miller, Wilma Hinds, Wilma Bell, Helen Barcus, Irene Loveless.

## FUTURE FARMERS OF AMERICA

Motto:
Learning to do
Doing to earn
Earning to live
Living to serve.

Back Row: Ralph Dickerson, Max Lowery, Malcolm Ott, Fremont Neldon, Wood Haekenbracht, David Porteus, Thurman Cain, Kenneth Noble.

Third Row: Thomas McGuire, Ray Stilgenbaur, Robert Van Winkle, Howard Fiecoat, Bert McConnell, Marion Bluck, Eugene Jones.

Second Row: Glenn Emslie, Paul McConnell, William Dickerson, Craig Pollock, Clarence Hoffman, Edward Caley.

First Row: Carl Norris, Adviser; Lyle Taylor, Robert Hunter, Wayne Oakleaf, Clyde Zimmer, Vernon Shaw, Lester Cochran.

# ACTIVITIES

## SPORTS

### BASKETBALL

A fast and fighting little team which had better than average success during the 1937-38 season.

Back Row: Samuel Vercoe, Paul Scheetz, Coach; Harold Thompson, Francis Thomas, Chester Wahl, J. A. MacTavish, Carl Norris.

Second Row: Donald Finnicum, Manager; Arthur Geese, Richard Hackenbracht, Robert Norman, Eugene Wyler, Assistant Manager.

First Row: Lester Thomas, Chalmer Tedlie, Arnold Reddick, Elwood Martin.

### BOYS' TRACK

A well balanced team that is going to place high in the county track meet.

Back Row: Paul Scheetz, Harry Young, Malcolm Ott, Charles Mains, Eugene Fleming, James Welch.

Second Row: Edward Gaumer, Chalmer Tedlie, Robert Norman, Harold Thompson, Elwood Martin, Arthur Geese.

First Row: Donald Finnicum, Richard Hackenbracht, Lester Thomas, Francis Thomas, Arnold Reddick, Chester Wahl.

### GIRLS' TRACK

A hard-working group of girls who should win many places in the annual track meet.

Back Row: Inez Guilliams, Kathryn Wiggins, Margaret Troendly, Beulah Porteus, Florence Gaskill.

Third Row: Irene Loveless, Marjorie Boland, Mildred Wells, Wroena Hinds.

Second Row: Nellie Moore, Mildred McCullough, Helen Carr, Helen Norman.

First Row: Wilma Hinds, Betty Parks, Betty Maxwell, Irene Fiecoat.

### BASEBALL

Did not play enough to know its strength.

Back Row: Carl Norris, Paul Scheetz, Edward Gaumer, Howard Cabot, Eugene Fleming.

Third Row: Richard Hackenbracht, Chalmer Tedlie, Joe Scarborough, Arnold Reddick.

Second Row: William Dickerson, Donald Finnicum, Arthur Geese, Chester Wahl, James Welch.

First Row: Robert Norman, Harry Young, Edward Caley, Elwood Martin.

# FRESNO HIGH SCHOOL

D. B. SQUIBB, Principal

A. B. Degree, Muskingum College.
Majors: History, Social Science.
Minors: Manual Arts and Science.

# FRESNO HIGH SCHOOL

ESTHER E. EMLER, Assistant Principal

B. S. Degree, Ohio State University.
Major: Home Economics.
Minors: English, Latin, Physical Science, Biological Science.

DONALD S. SHAFER

B. S. in Education, Ohio University.
Major: Physical Education.
Minors: History, English, Biological Science, Physical Science.

SARAH E. McMAHON

B. S. in Education, Ohio State University.
Major: English.
Minors: History, Biological Science, Physical Education, Commercial Education.

DUNA E. MOORE

B. S. in Education, Ohio State University.
Majors: History and English.
Minors: Mathematics, Physical Education, Social Science.

DELMAR W. HOOVER

B. S. in Agriculture, Ohio State University.
Majors: Education, Horticulture.
Minors: Biology and Animal Husbandry.

GIOVANNI BAIETTI

Professional Degree, Brescia Conservatory Di Musica, Italy.
Majors: Band, Orchestra, Conducting and Teaching of All Wind Instruments.
Minors: Harmony, Composition, Arranging and Vocal.

The original brick building, which consisted of four rooms was constructed in 1895. In 1932 a new addition to this building was completed. This school serves all of White Eyes Township, and a part of Adams and Crawford Townships

## SENIORS

CARL G. ARNEY

Basketball 3, 4; F. F. A. 4.

EUGENE E. CRILE

F. F. A. 4; Glee Club 4; Baseball 4; Class Play 3, 4; Scholarship 1, 2, 3, 4.

CARTER DEIBEL

F. F. A. 4; Band 4; Orchestra 1, 2, 3, 4; Glee Club 3, 4; Class President 3, 4; Basketball 1, 2, 3, 4; Track Team 3; Class Play 3, 4.

RUBY E. FOSTER

Track Team 1, 2, 3, 4; Home Economics 2, 3; Basketball 1.

MAX E. GEESE

Basketball 1, 2, 3, 4; F. F. A. 4; Class Play 3, 4; Track Team 4.

BOB GIBSON

Mt. Sterling High School 1, 2; Basketball 1, 2, 3, 4; Baseball, 2, 3, 4; F. F. A. 4; Track Team 3, 4; Glee Club 1, 2; Class Play 3, 4; Operetta 1.

DALE LOVILL

Library 4; Glee Club 2; Class Play 3, 4.

OLEEN HENDERSON

Basketball 2, 3, 4; Glee Club 1, 2; Class Play 3, 4; Home Economics 2, 4; Operetta 2; Track Team 1, 2; Vice-President 3; School Reporter 4; Office Secretary 4.

RUTH HODGE

Scholarship Team 1, 2, 3, 4; Class Play 3; Library 3, 4; Home Economics 2; Class President 1.

IRENE HONABARGER

Bakersville High School 1, 2, 3; Home Economics 4; Class Play 2, 3; Scholarship Team 1, 2, 3, 4.

OLEAN HONABARGER

Basketball 1, 2, 3, 4; Glee Club 1, 2; Class Play 3, 4; Home Economics 2, 4; Operetta 2, 3; Track Team 1, 2; Class Secretary 3, 4; Office Secretary 4.

LOGAN D. LAUTENSCHLAGER

F. F. A. 4; Baseball 3, 4; Track Team 3, 4.

CHESTER MAURER

F. F. A. 4.

BETTY E. MIZER

New Philadelphia High School 1, 2, 3; Glee Club 2, 4; Travel Club 1.

MARGARET STEINER

Track Team 1, 2, 3; Scholarship Team 1, 2, 3; D. A. R. Test 4; Senior Scholarship Test 4; Class Play 3, 4.

ROBERT H. THOMAS

Bakersville High School 1, 2; Class Play 3, 4; Operetta 3; Glee Club 4; F. F. A. 4.

EILEEN G. YOUNG

Glee Club 1, 2; Operetta 2; Home Economics 2, 3; Scholarship Team 3; Class Play 4; Office Secretary 4; Class Treasurer 1; Senior Scholarship Test 4.

WAYNE F. ZIMMERMAN

F. F. A. 4; Class Play 3.

## JUNIOR CLASS

Top Row: Ward Arnold, Taylor Linsenmayer, Thomas Foster, Loren Dunlevy, John Wable.

Third Row: Harold Norris, Jack Lockard, James McCrea, Lewis Stockum, Arthur Wentz, Clifford Overholt.

Second Row: Dwight McCullough, Delbert Zimmerman, Clara Fortune, Junior Scherer, Nellie Wolfe.

First Row: Vivian Ellison, Hazel Pepper, Laura Mae Fortune, Mabel Ayres, June Leavengood.

## SOPHOMORE CLASS

Top Row: Clifford Hardesty, Thomas Ellison, Welton Stein, Ellen Linsenmayer.

Third Row: Richard Schlarb, Edna Stein, Irene Kutcher, Mary Van Voorhis, Martha Wable.

Second Row: Edwin Slack, Russell Norris, Winona Reddick, Pauline Murphey, Lucille Wolfe.

First Row: James Hothem, Florence Scherer, Mable Hodge, Evelyn Zehnder, Eleanor Pepper.

## FRESHMAN CLASS

Top Row: Ernest Besst, Francis Philabaum, Edward Caton, Russell Stein, Wayne Eick.

Third Row: Junior Neiss, Ruth Eckert, Imogene Nelson, Margaret Hothem, Doris Steiner.

Second Row: Sheldon Stockum, Robert Marhofer, Esther Crile, Jevene Lockard, Janet Hamilton.

First Row: Harvey Olinger, Helen Mizer, Flora Geerts, Pauline Garber.

**THE UNDERCLASSES**

## GLEE CLUB

The Glee Clubs were started this year with sixteen members in the Junior High Club and thirty members in the Senior High. These two groups will take part in the Spring Concert along with the Band.

Top Row: Welton Stein, Betty Mizer, Clifford Hardesty, Tom Ellison, June Leavengood, Dwight McCullough, Max Geese.

Third Row: Jack Lockard, Mabel Ayres, Evelyn Zehnder, Mary Van Voorhis, Eugene Crile, Vivian Ellison, Esther Crile, Delbert Zimmerman.

Second Row: Lewis Stockum, Laura Mae Fortune, Junior Neiss, Ruth Eckert, Winona Reddick, Martha Wable, Pauline Murphey, Janet Hamilton.

First Row: Russell Stein, Carter Deibel, Harold Norris, Helen Mizer, Clara Fortune, Mabel Hodge, Jevene Lockard, Robert Thomas.

## HIGH SCHOOL BAND

The Band was organized this year shortly after school started. It has played at all the home basketball games and will give a Spring Concert. The Band consists of twenty-five members plus a color guard of five and one drum-major.

Top Row: Carter Deible, Clifford Overholt, June Leavengood, Betty Maurer, Mable Ayres, Esther Crile.

Third Row: Junior Neiss, Dorothy Cline, Helen Mani, Florence Scherer, Helen Mizer, Janet Hamilton, Ruth Eckert.

Second Row: Pauline Murphey, James Hothem, Roger Deibel, Paul McCrea, David Squibb, Hubert Crile, Lera Stockum.

First Row: Olean Reddick, Carol Emerson, John Lorenz, Sheldon Stockum, Max Thomas, Jevene Lockard, Jean Lorenz, Joyce Foster.

## HOME ECONOMICS CLUB

The Home Economics Club is an organization composed of students enrolled in first and second year Home Economics who meet for the purpose of discussing subjects of interest to them in relation to their school and home life.

Top Row: Dwight McCullough, Lewis Stockum, Imogene Nelson, Loren Dunlevy, Vivian Ellison, Olean Honabarger, June Leavengood, Pauline Garber.

Third Row: Oleen Henderson, Mary Van Voorhis, Helen Mizer, Mable Hodge, Irene Honabarger, Edna Stein, Winona Reddick, Martha Wable.

Second Row: Doris Steiner, Nellie Wolfe, Jevene Lockard, Ruth Eckert, Lucille Wolfe, Pauline Murphey, Janet Hamilton.

First Row: Bob Gibson, Laura Mae Fortune, Margaret Hothem, Irene Kutcher, Evelyn Zehnder, Flora Geerts, Esther Crile.

## HIGH SCHOOL ORCHESTRA

The Orchestra was organized this year and furnishes music for all school activities such as class plays, parties and commencement. It will take part in the Spring Concert in co-operation with the Band.

Top Row: Carter Deibel, June Leavengood, Betty Maurer, Mabel Ayres.

Third Row: Clifford Overholt, Jack Lockard, Helen Mizer, Esther Crile.

Second Row: James Hothem, Dorothy Cline, Roger Deibel, Pauline Murphey, Lera Stockum.

First Row: Hubert Crile, Ruth Eckert, Janet Hamilton, Junior Neiss, Jean Lorenz, Joyce Foster.

## FUTURE FARMERS

This year marks the beginning of the club in the local school and so far the boys have taken part in county judging, where they placed Carl Arney fourth; in the district speaking contest and third in the district basketball tournament at Dresden on January 8, 1938.

Top Row: Chester Maurer, Carl Arney, Bob Gibson, Tom Foster, Loren Dunlevy.

Third Row: Carter Deibel, Eugene Crile, Wayne Zimmerman, Logan Lautenschlager, Thomas Ellison.

Second Row: Lewis Stockum, Harold Norris, Robert Thomas, Wayne Eick, Dwight McCullough, Francis Philabaum.

First Row: Mr. Hoover, Edward Caton, Ernest Beest, Taylor Linsenmayer, Sheldon Stockum, Max Geese.

## SENIOR CLASS PLAY

The Senior Class presented "Aunt Tillie Goes to Town' in the school auditorium, Saturday, April 23. The play, a comedy in three acts, was well received. In addition to the cast, the following Seniors assisted with the play: Carl Arney, Ruth Hodge, Logan Lautenschlager, Wayne Zimmerman, and Chester Maurer.

Top Row: Max Geese, Bob Gibson, Dale Lovill.

Second Row: Carter Deibel, Eugene Crile, Oleen Henderson.

First Row: Ruth Hodge, Margaret Steiner, Eileen Young, Olean Honabarger.

Absent at Time of Picture: Betty Mizer, Bob Thomas.

# ACTIVITIES

## BOYS' BASKETBALL

The Fresno High School Basketball Team enjoyed a successful season considering the fact that they were hampered by lack of reserve power, and at times by illness of the players. The boys were quite willing to learn and gave their co-operation whole-heartedly. We are tied with Roscoe for fourth place in the league.

Top Row: Carter Deibel, Max Geese, Thomas Foster, Manager; Donald Shafer, Coach.

Second Row: Carl Neiss, James McCrea, Jack Lockard, Dwight McCullough.

First Row: John Wable, Robert Gibson, Carl Arney, Captain.

## TRACK

The Fresno Thin-Clads were organized too late in the Spring of 1937 to make much of a showing in the county competition. However, the 1938 squad is hoping to have a more favorable record, and the boys are now working out in the weight and throwing events.

Top Row: Carl Arney, Taylor Linsenmayer, John Wable, Thomas Ellison.

Third Row: Lewis Stockum, Max Geese, Logan Lautenschlager, Harold Norris.

Second Row: James McCrea, Richard Schlarb, Russell Norris, Carl Neiss.

First Row: Robert Gibson, Carter Deibel, Jack Lockard, Russell Stein, Dwight McCullough.

## GIRLS' BASKETBALL

In November, fifteen girls reported for basketball. In February, twelve girls turned in their suits after a season of ups and downs, which landed them in third place in the County League. All twelve were awarded letters, service letters going to those who had not participated in enough quarters.

Top Row: Nellie Wolfe, Oleen Henderson, Florence Scherer, Eleanor Pepper.

Third Row: Janet Hamilton, Martha Wable, Clara Fortune, Lucille Wolfe.

Second Row: Jevene Lockard, Miss McMahon, Coach; Winona Reddick, Manager.

First Row: Olean Honabarger, Mabel Ayres, June Leavengood, Ellen Linsenmayer.

## BASEBALL

The many boys who participated in this sport gave their best in practice, and despite the fact that they lost several games, managed to sock out a few homers at Roscoe, and were well on their way to defeating Warsaw when rain fell.

Top Row: Logan Lautenschlager, Taylor Linsenmayer, John Wable, Harold Norris.

Third Row: Russell Norris, Eugene Crile, Carl Neiss.

Second Row: James Hothem, James McCrea, Richard Schlarb.

First Row: Jack Lockard, Robert Gibson, Russell Stein.

# THE NINTH ANNUAL ORATORICAL AND MUSICAL CONTESTS

## CENTRAL DISTRICT CONTESTANTS
[Warsaw, Keene, Conesville, Roscoe]

Top Row: Ila Casey, Mary G. Shoup, Esther Huff, Howard Bell, June Williamson, Geraldine Lapp, Helen Arnold.

Third Row: Ruth Guthrie, Zelma Lapp, Helen Phillips, Leone Wolford, Dorothy Wolford, Margaret Lou Lawrence.

Second Row: Marie Roberts, Doris Endsley, Lenora Smith, Jeannette Parrish, Thelma Howe, Stanley Emig.

First Row: Lee Ross Taylor, Beverly Still, Miriam Bower, Bruce Noland, Beverly Wisenberg, Delores Noland, Gwendolyn Lawrence.

## EASTERN DISTRICT CONTESTANTS
[Fresno, Plainfield, West Lafayette]

Top Row: Mabel Ayres, Lorena Derr, Margaret Troendly, Marilyn Magness, Emmalyn Miller.

Third Row: Rosemary Porteus, Mildred McCullough, Laura Mae Fortune, Mary Esther Worthing, Evelyn Duling.

Second Row: Evelyn Zehnder, Oleen Reddick, Trilva Howell, Robert Guilliams, Winona Reddick.

First Row: Martha Ann Odom, Melva Patterson, James Sheneman, Jack Botimer, Jacob Shaneyfelt, Lucille Lockard.

Absent at Time of Picture: Harold Hackenbracht, Vivian Ellison.

## WESTERN DISTRICT CONTESTANTS
[Tiverton, Walhonding, Perry-Pike]

Top Row: June Hagelbarger, Inabel Mayhew, Adam Rahn, Arthur Bumpus, Margaret Gaines.

Second Row: Elsie Burch, Betty Leas, Ellen Rodehaver, Junior Spurgeon, Frances Miller, Paul Hagelbarger.

First Row: Darrell Burch, Jean Johnston, Jane Rodehaver, Mildred Miller, Margaret Robinson, Roberta Gilmore.

## WINNERS OF FINAL CONTEST
Held at Central High School Auditorium, Coshocton, Ohio, December 15th, 1937

Top Row: Mary G. Shoup, Mildred McCullough, Helen Arnold, Leone Wolford.

First Row: Thelma Howe, Margaret Robinson, Jean Johnston, Ila Casey, Dorothy Wolford.

# SCHOLARSHIP

## THE COSHOCTON COUNTY DISTRICT-STATE SCHOLARSHIP TEAM

At an elimination test held at Roscoe Friday, April 22nd, the following high school students won the honor of representing Coshocton nty in the annual District-State Scholarship Test to be held at Ohio State University, Saturday, May 7th:

### BIOLOGY

First Place—Lorena I. Derr, Plainfield.
Second Place—Dorcas K. Laughlin, Warsaw.
First Alternate—Mary Jane Richard, Roscoe.
Second Alternate—Marie Roberts, Conesville.
Second Alternate—Glenn Mikesell, Perry-Pike.

### CHEMISTRY

First Place—Virgil Hiltner, Perry-Pike.
Second Place—James Walker, Warsaw.
First Alternate—Staunton Harrison, Conesville.
Second Alternate—Stanley Vansickel. Roscoe.
Second Alternate—James Hardesty, Conesville.

### GENERAL SCIENCE

First Place—Freda H. Roahrig, Plainfield.
Second Place—Raymond Harstine. Plainfield.
First Alternate—Junior Dawson, Roscoe.
Second Alternate—Robert Vickers, Conesville.
Second Alternate—Eugene Wyler, West Lafayette.

### PHYSICS

First Place—Billy Buker, Plainfield.
Second Place—Robert Castle, Jr., West Lafayette.
First Alternate—Richard Hackenbracht, West Lafayette.

### ALGEBRA

First Place—Walter M. Machwart, Keene.
Second Place—Zelma Lapp, Conesville.
First Alternate—Samuel Mizer, West Lafayette.
Second Alternate—Eileen Hebron, Warsaw.

### PLANE GEOMETRY

First Place—Ellen Rodehaver, Walhonding.
Second Place—Nye E. Norris, Conesville.
First Alternate—Kenneth Noble, West Lafayette.
Second Alternate—Dorcas K. Laughlin, Warsaw.

### AMERICAN HISTORY

First Place—Bonnie J. Alexander, Plainfield.
Second Place—Merrill C. Christian, Plainfield.
First Alternate—Vivian Buser, West Lafayette.
Second Alternate—Charles Mains, West Lafayette.

### WORLD HISTORY

First Place—Virginia Cook, Plainfield.
Second Place—Frances E. Moore. West Lafayette.
First Alternate—Gene Farnsworth, Plainfield.
Second Alternate—Nadine Foster, Warsaw.

### LATIN I

First Place—Junior Price, Roscoe
Second Place—Doris Miller, Keene
First Alternate—Ronald Richcreek, Roscoe
Second Alternate—Alma Priest, Perry-Pike

### LATIN II

First Place—Hazel Priest, Perry-Pike
Second Place—Lucille Conner, Tiverton
First Alternate—Esther Middlemus, Perry-Pike
Second Alternate—Analee Sproull, Warsaw

### FRENCH I

First Place—Chester Wahl, West Lafayette
Second Place—Harold Thompson, West Lafayette

### FRENCH II

First Place—Elinor Porteus, West Lafayette
Second Place—Kathryn Riggle, West Lafayette

### ENGLISH I

First Place—Sarah Frances Hickman, Perry-Pike
Second Place—Betty Baughman, Perry-Pike
First Alternate—Arline Howe. Roscoe
Second Alternate—Helen McCluggage, Roscoe

### ENGLISH II

First Place—Elizabeth Shoup, Warsaw
Second Place—Ronald Richcreek, Roscoe
First Alternate—Dorothy Wolford, Roscoe
Second Alternate—Edna Bucklew, Warsaw

### ENGLISH III

First Place—Marilyn Magness, Plainfield
Second Place—Wm. J. Williams, Roscoe
First Alternate—Agnes Daniels. Roscoe
Second Alternate—Edward Watts, Conesville

### ENGLISH IV

First Place—Kathleen Cosby, Plainfield
Second Place—Mary Glenna Shoup, Warsaw
First Alternate—Leone Wolford, Roscoe
Second Alternate—Geneva VanAlstyne, Plainfield

### EIGHTH GRADE SCHOLARSHIP TEST

The ten [10] Eighth Grade pupils making the highest score in the annual Eighth Grade Scholarship Test, held Friday, April 29th, are as follows:

First—Baxter Olinger, West Lafayette
Second—Elizabeth McNabb, Nellie
Third—Olive Jane Beall, Keene
Fourth—Jean Cook, Plainfield
Fourth—Victor Charles Shaneman, Conesville
Fourth—Calvin Burch, Walhonding
Seventh—Richard Elliott, Keene
Eighth—Robert Sharrock, West Lafayette
Ninth—Eugene Wiggins, West Lafayette
Tenth—Gerald Beale, Walhonding

UNITED SERVICE MOTORS

WHOLESALE DISTRIBUTOR

# American Auto Parts

WE SELL

NEW AUTOMOBILE PARTS ONLY

124 NORTH FIFTH STREET TELEPHONE 941

# Coshocton Lumber Company

LUMBER and BUILDERS' SUPPLIES

"HARDWARE ON THE HILL"

COMPLIMENTS OF

# MARTIN MODERN MARKET

COSHOCTON, OHIO

**Buy Here With Confidence**

STAPLE and FANCY

GROCERIES

MEATS and VEGETABLES

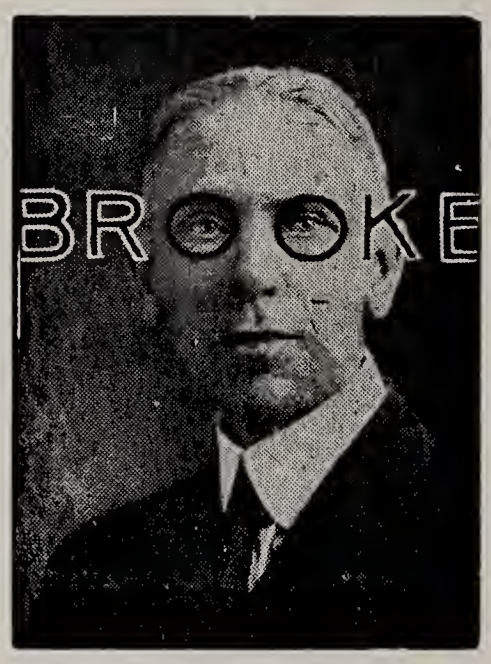


For fifty-eight years we have supplied the people of Coshocton county with Diamonds, Watches, Jewelry and the finest Optical Work.

**American Auto Wrecking**

USED PARTS
FOR ALL MAKES OF CARS

We Buy and Sell Used Cars

134 NORTH FIFTH STREET
R. E. MISKIMEN
PHONE 5

**Home Candy Co.**

WHOLESALE CANDIES

Cigars, Cigarettes and Tobaccos

Phone 661-J

109 SO. 6TH ST., COSHOCTON, O.

BENJ. MOORE PAINTS
Look For the Triangle
Wall Paper, Art Supplies
UTILAC ENAMEL
Window Shades, Gifts
Picture Framing
Mirror Resilvering

**Gray Paint Service**

237 Main Street, Coshocton, Ohio
PHONE 810-W NOT THE HDW.

TREASURE CRAFT
CLASS RINGS

EDUCATIONAL SUPPLY

Invitations : : Diplomas

Caps and Gowns

**ED RALEY**

MINERVA, OHIO

CEMETERY
MEMORIALS

MARK EVERY GRAVE
FREE ESTIMATES

CEMETERY WORK
CLEANING
and LETTERING

**G. C. MILLIGAN**

MONUMENTAL WORK

A COMPLETE AND RELIABLE MEMORIAL SERVICE

MAIN and WATER STREETS, COSHOCTON, OHIO

**LUTZ'S STORE**

A GOOD PLACE TO BUY

PHONE 28

CONESVILLE, OHIO

**BLACKWELL CLEANERS**

CASH and CARRY

Thorough Cleaning and Finishing
at a Saving

PHONE 181 115 SOUTH SIXTH STREET

THE FARMERS' VOICE IN AGRICULTURE
ORGANIZED ACTION
IN
PURCHASING and MARKETING ALL FARM SUPPLIES
"QUALITY GUARANTEED" — "PRICE PROTECTION"

**COSHOCTON FARM BUREAU COOPERATIVE ASS'N**
INC.

133 SOUTH THIRD STREET COSHOCTON, OHIO PHONE 152

**ROAHRIG'S**

THE HOME OF SERVICE and SATISFACTION

GLENN W. ALMACK
**Home Furnishings Shop**
COSHOCTON, OHIO

Furniture—Rugs—Stoves

Crosley and Apex
ELECTRICAL APPLIANCES

**THE KEAGY and LEAR MACHINE COMPANY**
COSHOCTON, OHIO
FOUNDERS and MACHINISTS

All Kinds of Repair Work
Furnace and Stove Castings
Mill and Mine Supplies

PHONE 297

FRIGIDAIRE
Ranges and Refrigerators

**Stover Electric Company**

MAIN STREET PHONE 609

**NASH WILLYS**
SALES AND SERVICE

**M. O. Bretzius Motor Co.**

PHONE 11

611 Walnut Street, Coshocton, Ohio

**CHAS. P. MALAFA**

CLOTHES

Smartly Styled Correctly Fitted

Custom Tailored to Measure

COSHOCTON, OHIO

COMPLIMENTS OF

**JNO. H. LAWRENCE**

PLAINFIELD, OHIO

**DUSENBERRY'S**

SERVICE STATION

PENNZOIL PRODUCTS

PHONE 95F2

PLAINFIELD, OHIO

**CLARY BROS.**

FLOWERS

PHONE 516

Coshocton, Ohio

drink

CLEO-COLA

Pa-Poose Root Beer

ORANGE CRUSH

or

Bubble-Up

Bottled By

**WRIGHT**

**BOTTLING WORKS**

COSHOCTON, OHIO

COMPLIMENTS OF

Renner's

Jewelers—Optometrists

"WHERE YOUR CREDIT IS AS GOOD AS CASH"

# YOUR CHILDREN

WHY SHIELD THEM FROM EVERY DANGER
EXCEPT EYESTRAIN?

Sight is their most precious possession. . . . Do you know how much light your children's eyes really need? . . . Don't guess. . . . Be sure. . . . There has been too much guessing about proper lighting.

**Let one of our specialists check your schoolroom lighting.**
**No cost or obligation.**

COMPLIMENTS OF
YOUR

# I. G. A. STORE

GROCERIES
and
GENERAL MERCHANDISE

# V. F. VINSEL AND SON

Conesville, Ohio PHONE 12F3

THE ONLY COMPLETE
LOW PRICED CAR

# OLINGER
# Chevrolet Co.

COSHOCTON, OHIO

—ON THE CORNER—

OUR SPECIALTY

Better Cleaning . . .
Modern Equipment

**Davis Dry Cleaning**

PHONE 81 Cor. Third and Pine Streets

**McCLEARY'S LUNCH**

TWENTY-FOUR HOUR SERVICE

REGULAR MEALS

Dinner Parties by Appointment

HOME BAKED PIES

PHONE 26 CONESVILLE, OHIO

**Hahn Gulf Service**

GULF GASOLINE—PRIDE OIL
MILLER TIRES

Batteries . . . Accessories
Lubrication

Sixth and Walnut Streets, Coshocton, Ohio

FEED, GRAIN, FERTILIZER
SEEDS, FARM MACHINERY

**Fisher Elevator**

333 North Fifth Street, Coshocton, Ohio

PHONE 333 P. O. BOX 333

HOMEMADE ICE CREAM

FOUNTAIN SERVICE

Baked Goods . . . Candy

**SYCKS BROS.**

COSHOCTON, OHIO

PHONE 535 603 MAIN STREET

COMPLIMENTS OF

**Sweitzer Paint and Hardware**

MAIN AT SEVENTH STREET,
ZANESVILLE, OHIO

Featuring

Goldsmith Sport Equipment

Fishing Tackle, Canoes, Boots, Guns, Baseball, Soft Ball, Tennis, Basket Ball, Golf, Football, Etc.

TEAM EQUIPMENT A SPECIALTY

12 Hour Tennis Racquet Restringing

See VIC For

Gulf Petroleum Products

Lunch . . Cigarettes . . Tobacco

Groceries and Conners Ice Cream

**Vic Senter, Prop.**

ROUTE 16 CONESVILLE, OHIO

COMPLIMENTS OF
THE

**Fashion Store**

437 MAIN STREET, COSHOCTON, OHIO

Clothiers For the Entire Family

USE OUR BUDGET PAYMENT PLAN

**FRED C. KARR AGENCY**

COMPLETE

**INSURANCE**

SERVICE

HOME BUILDING COSHOCTON

"INSURE your CAR with KARR"

QUALITY FURNITURE AT FAIR PRICES

**FOUNTAIN COMPANY**

COSHOCTON, OHIO

SHELL GASOLINE and OIL
at all Shell Stations

**The Hartley Co.**

DISTRIBUTORS

INSURANCE
and
REAL ESTATE SERVICE

**H. L. MILLER**

COSHOCTON, OHIO

ROBERT D.

**Stevenson Store**

PAINTS . . WALL PAPER
CASE FARM MACHINES
NORGE APPLIANCES : :
"The Best Place to Buy—After All"

COMPLIMENTS OF

**Mayflower Restaurant**

COSHOCTON, OHIO

**Reiss Beauty Shop**

MYRTLE REISS, Manager
926 Orange Street, Coshocton, Ohio
PHONE 385-W
Complete Beauty Service
Specializing in Permanent Waving
PROMPT, COURTEOUS SERVICE
——Ask For Your Favorite Operator——

**Brillhart's Togg Cleaners**

139 SOUTH SIXTH STREET

PHONE 133

**Smith's Store**

TIVERTON
GENERAL MERCHANDISE
——Thirty Day Credit——
DELIVERY
PHONE WARSAW 138-R2
—— Royal China Given as Premiums ——

**Smeeth and Son**

FUNERAL HOME
MILLWOOD
Our Home is Your Home
—With No Extra Charge
PHONE DAN. EX. L86—Reverse Charge

WILLARD BATTERIES—GOODYEAR TIRES—GAS—OIL

IGNITION SERVICE, BRAKE and WHEEL SERVICE, FRONT END ALIGNING,
HEADLIGHT ADJUSTING, MOTOR TUNE-UP,
VULCANIZING, LUBRICATING

TWENTY-FOUR HOUR SERVICE

"CHEERFUL SERVICE, QUICKLY DONE"

**A. O. HALE TIRE CO.**

COMPLIMENTS OF

**W. P. McCARREN**

SAND and GRAVEL
PRODUCER

AND

GENERAL CONTRACTOR

WALHONDING, OHIO

**W. P. KANUCKLE
AND SON**

Cemetery Memorials

MT. VERNON, OHIO NELLIE, OHIO

COMPLIMENTS OF

**C. C. SPURGEON**

GENERAL MERCHANDISE

WALHONDING, OHIO

PHONE 120F6

**YUNCKER BROTHERS**

SPORTING
and
ATHLETIC EQUIPMENT

108 NORTH MAIN STREET,

MANSFIELD, OHIO

COMPLIMENTS OF

**WHITE**

*for Economical Transportation*

CHEVROLET

**CO.**

BEST DEAL IN OHIO

WHITE CHEVROLET COMPANY

END Y BRIDGE

ZANESVILLE, OHIO

COMPLIMENTS OF

**Rodhe's Hardware**

COOPERDALE, OHIO

COMPLIMENTS OF

**A. E. REED**

GENERAL MERCHANDISE

: : Feed of All Kinds : :

WEST BEDFORD, OHIO

**ALEXANDER'S**
**NATIONAL BRAND STORE**

FRIENDLY SERVICE

MOBILGAS : MOBILOIL

ENJOY CAREFREE DRIVING

NEW CASTLE, OHIO

STOP AT

**McCluggage's**

Confectionery and Bakery

When in Coshocton

For Those Delicious

Sundaes and Sandwiches

COMPLIMENTS OF

THE

**Holt Implement Co.**

DANVILLE, OHIO

THE

**Coshocton Farmers Exchange**

GRAIN : FEEDS : SEEDS

Farm Hardware

COSHOCTON, OHIO

**Duncan Theatre**

KILLBUCK, OHIO

TWO PROGRAMS
OF PICTURES WEEKLY

Sunday, Monday and Tuesday
Thursday, Friday and Saturday

ADMISSION 10c and 16c

**Page and Lorenz**

DRUGS : BOOKS

WALLPAPER

"THE BETTER DRUG STORE"

If
- REFRIGERATORS
- RADIOS, or WASHERS

SEE

**Simmons Department Store**

PHONE 47 DANVILLE, OHIO

COMPLIMENTS OF

**Sanitary Meat Market**

COSHOCTON, OHIO

COMPLIMENTS OF

**IRVIN LAYMAN**

WARSAW, OHIO

**Brushwood's**

THE BEST PLACE FOR TOYS

Pope-Gosser Dinnerware

" Service with a Smile "

607 MAIN STREET PHONE 923-W

**HERFF-JONES COMPANY**

Designers and Manufacturers

of

— School and College Jewelry
— Graduation Announcements
— Cups, Medals
and
— Trophies

INDIANAPOLIS, INDIANA

Jewelers to Warsaw High School

COMPLIMENTS OF

**HOLLAND FURNACE COMPANY**

225 Locust Street, Coshocton, Ohio

World's Largest Installers

of

Home Heating, Air Conditioning, Oil Burners, Gas Burners and Automatic Coal Burners

We Repair and Vacuum Clean All Makes of Furnaces

W. C. SCHOCH, Branch Manager

# KENNETH HAAS

Watch and Jewelry Repairing

DIAMONDS,
WATCHES,
SCHICK SHAVERS

Selby Bldg, Coshocton, Ohio

# E. R. UREY FUNERAL HOME

West Main Street, Warsaw, Ohio

PHONE 68

A Modern Home Fully Equipped to Take Efficient Care of Every Type of Case

Noted For Thirty-three Years For Reasonable Prices and Square Dealing

COMPLIMENTS OF

# WARSAW RESTAURANT

WARSAW, OHIO

MRS. MYRTLE LAWRENCE
Proprietress

# BOB CLARK

STANDARD
OIL
PRODUCTS

WARSAW, OHIO

## HOW YOU BENEFIT BY A LONGER CHECKING BALANCE

The money you carry in your checking account is the most quickly available money that you have. It is, therefore, very much to your advantage to give yourself a fairly wide margin of safety on ordinary requirements by maintaining at all times a balance of reasonable size.

**If youth but knew what age would crave,**
**Many a penny youth would save.**
—Holmes

Just as it would be a serious mistake to try to run your business successfully on too small capital, you are not fair to yourself when you "cut things too close" in handling your personal financial affairs.

A larger checking balance enhances your credit and creates at the bank a very favorable impression of your good management. You will find, too, that your confidence in yourself will be increased. The knowledge that you have a good reserve will free you from the constant worry that some unexpected expense may suddenly bring you to the bottom of your balance.

# THE FARMERS AND MERCHANTS BANK CO.

WARSAW, OHIO

# R. C. BANTUM

GROCERIES : MEATS
FRESH FRUITS
and VEGETABLES

WARSAW, OHIO

CONGRATULATIONS FROM

# Williams Auto Body Shop

AUTO BODY SPECIALISTS

228 North Fifth Street, Coshocton, Ohio

PHONE 700

# Triplitt's Drug Stores

Prescription Specialists

Trusses, Abdominal Belts, Knee Caps, Ankle Braces and All Mechanical Appliances

We Meet and Beat All Cut Rate Prices

523 MAIN STREET
Phone 272

234 MAIN STREET
Phone 354

# THE CONNER
## DAIRY PRODUCTS COMPANY

PHONE 1594

COSHOCTON, OHIO

Phone 103-R

WEST LAFAYETTE, OHIO

"Say it with Flowers"

# HAMILTON AND SONS

Florists

FLOWERS
FOR ALL OCCASIONS

PHONE
- - - - 69

TENTH and ORANGE STREETS

COSHOCTON, OHIO

# Spic and Span Cleaners

612 MAIN
STREET

Coshocton, Ohio

GREETINGS
to Coshocton County Schools

**Wm. Speckman & Son**

PHONE 10 WARSAW, OHIO

**O. J. FOSTER**

Dealer In

Dry Goods, Shoes, Groceries,
Wall Paper, Floor Coverings

FRESH and CURED MEATS

WARSAW, OHIO

**Leiffer Beauty Shop**

All kinds of
BEAUTY SERVICE

phone—eleven

WEST LAFAYETTE, OHIO

**Miller's Service Station**

WEST LAFAYETTE, OHIO

PHONE 33

**O. J. BUSER**

I. G. A. GROCERY

Phone 45

" WE DELIVER "

WEST LAFAYETTE, OHIO

**TYPEWRITERS**

SOLD : RENTED
REPAIRED

**Palardy Typewriter Service**

5 Home Building, Coshocton, Ohio

PHONE 671

COMPLIMENTS OF

**THE MOORE ENAMELING**

AND

**MANUFACTURING CO.**

WEST LAFAYETTE, OHIO

**Thompson's Restaurant**

Phone Sixty-seven

WEST LAFAYETTE, OHIO

**R. B. Scarborough**

Fresh and Cured Meats
and Poultry

PHONE 47

WEST LAFAYETTE, OHIO

**Robert J. McClure**

REAL ESTATE

WEST LAFAYETTE, OHIO

**Gress Service Station**

PENNZOIL STATION

PHONE 25

WEST LAFAYETTE, OHIO

## The Jones Metal Products Company

AND

## The Abolite Reflector Company

WEST LAFAYETTE, OHIO

## Thompson's Store

GROCERIES : DRY GOODS
FRESH MEATS

PHONE 22

WEST LAFAYETTE, OHIO

COMPLIMENTS OF

## J. Harry McGregor

State Representative

## H. J. Robson

TAILOR

CLEANING . . PRESSING

Repairing a Specialty

438½ Main Street, Coshocton, Ohio

## SCHIFF'S

409 MAIN STREET, COSHOCTON, OHIO

SAVE ON SHOES

for the

ENTIRE FAMILY

COMPLIMENTS OF

**Fresno Service Station**

W. F. ZINGG, Prop.

FRESNO, OHIO

COMPLIMENTS OF

**Raymond Mikesell**

WOOL BUYER

Breeder of Pure Bred Oxford Down and Horned Dorset Sheep

PHONE COOPERDALE 25F2

WEST CARLISLE, OHIO

**Archie's Greenhouse**

FRESNO, OHIO

Flowers For All Occasions

PHONE 88F2

**Chili Grocery**

and PRODUCE COMPANY

JOHN W. EVERHART, Prop.

GENERAL MERCHANDISE

PHONE 13F11 CHILI, OHIO

COMPLIMENTS OF

**Coshocton Co. Finance Co.**

120 SOUTH SIXTH STREET

Teach your child, now, to know and love music. It will enlarge and broaden the mind. Makes the house a home. We offer the finest in pianos.

Rental Plan for School Students on Band Instruments, Also Pianos

Complete Line of Teaching Music

**CARRIE B. GLASS**

616 MAIN STREET PHONE 742-W

**C. C. Schmaltz**

MEMBER INDEPENDENT GROCERS ALLIANCE

TOP PRICES PAID FOR POULTRY and EGGS

**Ames Service Station**

REFRESHMENTS

GAS

OIL

CHILI, OHIO

COMPLIMENTS OF

**Coshocton Live Stock Cooperative Association**

PHONE 188

COSHOCTON, OHIO

COMPLIMENTS OF

**Baughman and Sons**

FUNERAL DIRECTORS

BLACK RUN, OHIO

——Ambulance Service——

PHONE

FRAZEYSBURG, OHIO

PERMANENTS $2.00 TO $10.00

(End Permanents $1.50 Up)

**Shuck's Beauty Salon**

628 MAIN STREET PHONE 610

**L GRILL**

THE GLASS FRONT

SERVING COSHOCTON SINCE 1918

GOOD FOOD ONLY

LET US

**MARFAK**

YOUR CAR

LASTS TWICE AS LONG

ALL TEXACO DEALERS

**Coshocton Auto Sales Company**

AGENCY FOR

DeSoto and Plymouth Cars

PHONE 210

513 CHESTNUT STREET, COSHOCTON

## WHEELER'S MARKET

MEATS : VEGETABLES
and GROCERIES

WALHONDING, OHIO

## Aral's Beauty Shoppe

We Use Only the Best of Materials

ADA McDEVITT, REVA McDEVITT
EDITH WRIGHT
Operators

1128 ORCHARD STREET PHONE 61

COMPLIMENTS OF

## Peoples Funeral Home

PHONE 1139

647 Chestnut Street, Coshocton

J. T. BOWERS I. F. LEECH
F. C. McCULLOUGH

## CHEVROLET

SALES ∫ SERVICE

Where Friend Meets Friend

## Husted Motor Sales

Warsaw, Ohio

COMPLIMENTS OF

**ROSCOE HARDWARE**

ROSCOE, OHIO

COMPLIMENTS OF

**Roscoe Service Station**

ROSCOE, OHIO

COMPLIMENTS OF

**Ohio Bench and Cabinet Company**

Phone 573

COSHOCTON, OHIO

COMPLIMENTS OF

**Dawson Funeral Home**

PHONE 12

325 McCLAIN AVENUE

COSHOCTON, OHIO

**Gleason Lumber Co.**

LUMBER

PHONE 666

COSHOCTON, OHIO

COMPLIMENTS OF

**PEOPLES ICE CO.**

COSHOCTON, OHIO

**AMES BROS.**

I. G. A. GROCERIES

Home Dressed Meats

ROSCOE, OHIO

WHOLESALE and RETAIL

**Dickerson Hatchery**

BABY CHICKS and

CUSTOM HATCHING

ROSCOE, OHIO PHONE 372

COMPLIMENTS OF

**W. M. Kyser Sales Co.**

Distributor of Janitorial, Sanitary and School Supplies, Office Furniture, School Furniture and Public Equipment

Cor. Parkman and Hunter Sts., Warren, Ohio

PHONE 1716

—A Product of Roscoe High—

Better Automobile Insurance to Careful Drivers

For Less Money

**R. J. HOOPRICH**

R. F. D. No.5, Coshocton, Ohio

PHONE 412-J-5

**Carlton F. Roberts**

PHARMACIST

and DISPENSING CHEMIST

WEST LAFAYETTE PHARMACY

WEST LAFAYETTE, OHIO

**Kreme Krust Products**

Specialty Bakers of

Fancy Birthday and Wedding Cakes and Pastries

NEW DRESDEN BAKING CO.

PHONE 2821 DRESDEN, OHIO

COMPLIMENTS OF

**JOE SMITH**

YOUR

KROGER MAN

WEST LAFAYETTE, OHIO

STOP AT

**Dickerson Bros. Confectionery**

FOR

"HOMEMADE ICE CREAM"

Candies : Cigars : Cigarettes

WEST LAFAYETTE, OHIO

**CLINE ELECTRIC SERVICE**

Fresno, Ohio

WESTINGHOUSE APPLIANCES

R. C. A. RADIOS PAINTS, VARNISHES

# ARCHITECTURAL SERVICE

MANY YEARS OF EXPERIENCE IN DIVERSIFIED CONSTRUCTION MAKE IT POSSIBLE FOR US TO RENDER A SERVICE THAT IS INVALUABLE IN THE DESIGNING and ERECTION OF PUBLIC, COMMERCIAL and PRIVATE BUILDINGS : : : :

. . . Consultation Without Obligation . . .

## FRED D. JACOBS

REGISTERED ARCHITECT

COSHOCTON, OHIO

## EARL TURNER

UPHOLSTERING
SLIP COVERS
DRAPERIES

PHONE 62-W ROSCOE, OHIO

WARNER BROS.

## SIXTH ST.

THEATRE—COSHOCTON

It Will Be a Pleasure to Entertain the Graduating Classes With Theatre Parties

COMPLIMENTS OF

## Glass Funeral Home

COSHOCTON, OHIO

PHONE 40

COMPLIMENTS OF

## J. E. ROCKHOLD

Representing

AMERICAN BOOK COMPANY

CINCINNATI, OHIO

LOV-LEE, MISTLETOE and
DIAMOND DUST FLOURS

The Finest of Flours

**LEE MILLING CO.**

PHONE 8 ROSCOE, OHIO

**C. R. RAHN**

HARDWARE
and
FARM SUPPLIES

WALHONDING, OHIO

**D. H. RICHCREEK STORE**

GROCERIES and MEATS

109 N. Third St., Opp. Court House

PHONE 483 COSHOCTON, OHIO

COMPLIMENTS OF

**S. S. Kresge Co.**

PHONE 510J

COSHOCTON, OHIO

**MULLIGAN OFFICE SUPPLY COMPANY**

Steel Filing Cases : Index Folders
Chairs : Desks : Diebold Safes
Manifold Printing : Sales Books

PHONE 990

Opposite Pennsylvania Passenger Station

COSHOCTON, OHIO

**C. ELMER TURNER**

FOR

FIRE EXTINGUISHERS
for
YOUR CAR OR HOME

1414 EAST WALNUT STREET,

COSHOCTON, OHIO

COMPLIMENTS OF

**Ernest Barton, Sales Agent**

International Time
Recording Division

INTERNATIONAL BUSINESS
MACHINES CORP.

362 E. BROAD ST., COLUMBUS, OHIO

Graduation Gifts

FOR HER

Birthstone Ring
Vanity Case
Locket
Hand Bag
Pen and Pencil
Bracelet
Party Bag
Silverware
Small Radio
Watch Band
Necklace
Ear Rings
Clips, Pins
Dresser Set

Bulova—Gruen

AIR QUEEN
Dependable... beautifully engraved.
$9.95

SPARTON
Sturdy... accurate . . . handsome, and only
$9.95

SKY KING
17 jewels and curved to fit the wrist.
$19.75

MISS LIBERTY
A solid gold watch at this very low price.
$24.50

$10.00 $25.00 $50.00

Graduation Gifts

FOR HIM

Cameo Ring
Tie Clip
Bill Fold
Cigarette Case
Lighter
Electric Razor
Belt Buckle
Pen and Pencil
Desk Pen
Collar Pin
Small Radio
Watch Band
Key Chain
Tuxedo Set

Elgin—Hamilton

**C. M. Hay -- Your Jeweler -- Coshocton, Ohio**

COMPLIMENTS OF

**Rehard and Bonnell Funeral Home**

AMBULANCE SERVICE

PHONE 101 WEST LAFAYETTE, OHIO

COMPLIMENTS OF

**Coshocton Business College**

COSHOCTON, OHIO

A. H. A. A. A. A. Official Hotel

**Coshocton Hotel**

Private Tub or Shower $1.75-$2.00
Connecting Shower $1.50

ALL OUTSIDE ROOMS

Double Spring Mattresses on All Beds

MRS. JOSEPHINE SMYLIE, Manager
Coshocton, Ohio

DRINK

Coca-Cola

IN BOTTLES

DELICIOUS and REFRESHING

COMPLIMENTS OF

COSHOCTON COUNTY'S
MODERN

# FOOD HOUSE

LOW PRICED QUALITY FOOD

STERILIZED DISHES, GLASSES and SILVER

ALWAYS OPEN : : : AIR COOLED

# ROBSON BROS.
## RESTAURANT

COOL IN SUMMER : : : WARM IN WINTER

## CONTRIBUTORS

Paul A. Rice (Rice's)
H. S. Rinehart
W. L. "Scoop" Owens
Miller Drug Store
Anonymous
Robertson Hat Shop
Beiter Bros.
Butler Produce Co.
Ames Electric Service
A Friend
Jacobs Insurance
Buckeye Fabric Finishing Co.
Hosick's Shoe Store
Ray Ogle
F. J. Fisher
A. E. Riley
J. C. Penney Co.
Bell Home Store
Home Loan and Savings Co.
Wimmer-Arnold Co.
Opperman's Shoe Shop
The Buckeye Clothing Co.
Stump Motor Sales
The Senter Clothing Co.
A Friend

**A photo-engraving firm whose experience and conscientious efforts guide the Annual Staff to economical production of distinctive Year Books**

**ROBERT RAWSTHORNE COMPANY**

**Eighth Street and Penn Avenue · Pittsburgh, Penna.**

# The Whitacre Typewriter Exchange

521 Market Street, Zanesville, Ohio Phone 402

Through the last 15 years has furnished 80% of the typewriters and typewriter service for the schools in their territory, of which Coshocton County is a most important part. We deeply appreciate this outstanding patronage we have merited, and wish to take this opportunity to sincerely thank each and every one of the Coshocton County schools and definitely assure them of our continued efforts to faithfully, honestly, and better serve them.

THE PRINT SHOP
OPP. PENNA. STATION
COSHOCTON, OHIO

Ted Bod[redacted]
Wilhelmina Stevens
Bernice Ashcraft.
Robert Bodle
Chester Gault
Charles Ramsey "Tubby"
Evelyn Hartley
Esther Ashcraft
Harris Steffen
Roderick Franks.
Wilma A. Kline
Dorothy Gault "Dot"
Glenn Mikesell
Ineabel Mayhew
Florence Clark
Lillian Dobson,
Olive Ramsey
Alma Priest
Esther Middlemus
Charles Frey
William Hoy
Dean Veatch
Willard Clark
Josephine Ashcraft
Blanche Steffee
Zora Garrison
Vanetta Hiltner
Mary Louise Kilpatrick
James M. Ashcraft

Mildred Taylor
Dorothy Dwan.
Ruth Hawthorne
Margaret Rine
Bettie Hilt "Betty"
Dorothy Mikesell
Elnore Babb
Viola Mason "Sillie"
Margaret Haines (Babb or Squire)
Chester Gardner
George Myers
Fred Smith
John Smith
J. M. Magruder
Donald Gault